



SEE PAGE 147



SEE PAGE 124



SEE PAGE 173



SEE PAGE 117



SEE PAGES 124–130

## CLEANING CARTS

Rubbermaid HYGEN™ Cleaning Carts .....	113
Rubbermaid HYGEN™ High Security Cleaning Cart.....	114
High Capacity Cleaning Carts.....	115
Cleaning Cart.....	115
Triple Capacity Cart.....	116
Metal Housekeeping Carts .....	117
Classic Housekeeping Carts .....	118
Metal Housekeeping Cart Accessories.....	119
Classic Housekeeping Cart Accessories .....	119
Deluxe Paneled Carts .....	120
Compact Housekeeping Carts .....	120
Triple Capacity Linen Cart .....	121
Cleaning Cart Accessories .....	121

## MICROFIBER CLEANING

Rubbermaid PULSE™ Microfiber Floor Cleaning System .....	124
Rubbermaid HYGEN™ Microfiber Damp Mops.....	125
Rubbermaid HYGEN™ Microfiber Dust Mops.....	126
Rubbermaid HYGEN™ Microfiber Flexible Dusting Wands .....	126
Rubbermaid HYGEN™ Flexi Frame™ .....	127
Rubbermaid HYGEN™ Microfiber Cloths .....	128
Rubbermaid HYGEN™ Microfiber Mitts .....	128
Rubbermaid HYGEN™ Quick-Connect Frames.....	129
Rubbermaid HYGEN™ Quick-Connect Handles and Poles .....	129

Rubbermaid HYGEN™ Microfiber Buckets .	130
Rubbermaid HYGEN™ Microfiber Pedal Wring Buckets .....	130
Standard Microfiber Line.....	131

## DUSTING TOOLS

Overhead Dusting Tools.....	131
Flexible Head Overhead Dusting Tools.....	131
Lambswool Duster.....	131

## WAVEBRAKE®

WaveBrake® 44 Qt Mopping System.....	132
WaveBrake® 35 Qt High-Performance Mopping Systems .....	133
WaveBrake® 35 Qt Dual Water Mopping Combos.....	134
WaveBrake® 35 Qt Mopping Trolleys .....	134
WaveBrake® 26 Qt Mopping System.....	135
WaveBrake® Mopping System Accessories .....	135
Tandem™ 31 Qt Bucket & Wringer Combo.....	135

## WET MOPS

Wet Mop Selection Guide .....	137
Web Foot® Microfiber Tube Mops .....	138
Web Foot® Microfiber String Mops .....	138
Web Foot® Mops .....	139
Web Foot® Shrinkless Wet Mops .....	139
Web Foot® Wet Mops .....	139
Web Foot® Finish Mops .....	139
Swinger Loop® Shrinkless Wet Mops .....	140
Swinger Loop® Wet Mops.....	140

Swinger Loop® Finish Mops .....	140
Super Stitch® Blend Mops .....	141
Super Stitch® Rayon Mops .....	141
Super Stitch® Cotton Mops .....	141
Super Stitch® Finish Mops.....	141
Universal Headband Blue Blend Mops .....	142
Universal Headband Rayon Mops .....	142
Universal Headband Cotton Mops .....	142
Cut-End Blend Mops.....	143
Cut-End Rayon Mops.....	143
Cut-End Cotton Mops .....	143
Bolt-On Cut-End Blend Mops .....	144
Bolt-On Cut-End Rayon Mops .....	144
Bolt-On Cut-End Cotton Mops .....	144
8-Ply Cut-End Cotton Mops .....	144
Synthetic Blend Mops .....	145
Clean Room Maintenance Mops .....	145
Rough Floor Wet Mop .....	145
Economy Cotton & Rayon Cut-End Wet Mops.....	146
Finish System .....	146
Nylon Finish Mops.....	146
Rubbermaid FLOW™ Finishing Systems .....	147
Microfiber Flat Mop Finishing .....	147

## WET MOP HANDLES & ACCESSORIES

Wet Mop Handles.....	148
Adjustable Mop Handle .....	149
Bolt-On Wet Mop Handle .....	149
Laundry Net .....	149

## MOPPING EQUIPMENT

BRUTE® Buckets.....	150
Pail and Mop Strainer Combination .....	150
Upright Scrubber Pad Holder .....	150
Steel Sponge Mop/Double Pails .....	150

## DUST MOPS

Dust Mop Selection Guide .....	152
Microfiber Looped-End Dust Mop .....	152
Twisted Loop Dust Mops .....	153
Trapper® Dust Mops.....	154
Kut-A-Way® Dust Mops.....	154
Disposable Cut-End Blended Dust Mops...	154
Disposable Cut-End Cotton Dust Mops.....	155
Cut to Length Dust Mops.....	155
Dust Cloth Holder & Stretch Dust Cloths ...	155
Wedge Mop System.....	156
Snap-On Wire Dust Mop Frames.....	156
Snap-On Dust Mop Handles.....	156

## STEPSTOOLS & CLEANING TOOLS

Two-Step Folding Stepstool .....	157
Mobile Two-Step Stepstool .....	157
Stepstools.....	157
Spray Bottle & Trigger.....	158
Deluxe Carry Caddy.....	158

## CARPET BONNETS

Microfiber Carpet Bonnets .....	159
Carpet Bonnets.....	159

## BROOMS & BRUSHES

Broom & Brush Construction.....	160
Angle Brooms.....	161
Corn Brooms.....	161

Fine Floor Sweeps.....	161
Medium Floor Sweeps .....	162
Heavy-Duty Floor Sweeps .....	162
Wide Angle Brace for Use with Brace Brooms .....	162
Brace Brooms .....	163
Street Sweeps.....	163
Broom Handles .....	163
Counter Brushes/Whisk Broom/Heavy-Duty Dust Pans .....	164
Plastic Handle Utility Brushes.....	164
Truck and Wash Brush & Floor/Deck Scrub Masonry Brushes .....	165
Wire Brushes .....	165

## SCRUB BRUSHES & SQUEEGEES

Toilet Bowl Brushes & Holders .....	166
Scrub Brushes .....	166
Wall Washer Kit.....	166
Floor Squeegees .....	167

## DUST PANS

Lobby Pro® Upright Dust Pans .....	168
Lobby Pro® Wet/Dry Spill Pan.....	168

## WASHROOM & CLOSET

Baby Changing Stations.....	169
Sanitary Napkin Receptacles.....	169
Safty-Grip® Bath & Shower Mats .....	170
Closet Organizer & Tool Holder.....	170
Ironing Organizers .....	170

## ODOR CONTROL

SeBreeze® Aerosol Programmable Plus™ Odor Neutralizing Unit .....	171
---	-----

Economy SeBreeze® Aerosol Odor Neutralizing Unit .....	171
SeBreeze® Series Refills.....	171
SeBreeze® Adjustable Fan Dispenser .....	172
SeBreeze® Portable Fan System.....	172
Rubbermaid® Fragrance Cassette® with Odor Absorbing Gel .....	172

## VACUUMS

Dual Motor Power Height Upright Vacuum Cleaners .....	174
Manual Height Upright Vacuum Cleaners .	174
Traditional Upright Vacuum Cleaners .....	175
Ultra Light Upright Vacuum Cleaner .....	175
Commercial Backpack Vacuum Cleaners....	176
Commercial Wet & Dry Vacuum Cleaners..	177

## MECHANICAL SWEEPERS

Mechanical Sweepers .....	178
---------------------------	-----

## MAINTENANCE ACCESSORIES

Commercial Cleaning & Maintenance Gloves .....	179
Professional Kneepads .....	179
Utility Knives & Blades.....	179
Scrapers.....	179



SMARTER CLEANING

Rubbermaid carries a complete line of quality products for cleaning professionals. From Cleaning Carts to WaveBrake® buckets, all our products are lab-tested and built to last. Rubbermaid's wide range of customizable cleaning products and systems maximize worker productivity—saving you time and money.



IMPROVE PRODUCTIVITY

WaveBrake's® revolutionary design makes cleaning faster and safer by reducing splashing, separating dirty water from clean water, and reducing water and chemical usage.

INTELLIGENT DESIGN

Easy. Powerful. Smart. Dual motors for one-pass cleaning, automatic height adjustment, and on-board maintenance indicators make Rubbermaid vacuums the new standard of excellence in commercial vacuums.



COMPLETE SYSTEM SOLUTIONS

From the innovative new Rubbermaid HYGEN™ Microfiber Cleaning System to the famously durable WaveBrake® Mopping Systems, we're your source for start-to-finish solutions for your facility.



**SECURE MOP AND BROOM STORAGE**  
Innovative rubber Tool Grips hold handles at any position, up to 1½" in diameter. Ideal for storing microfiber mops (see pg. 125).

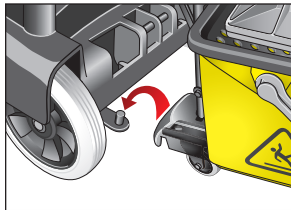

**LOCK 'N GO CONNECTION**  
This innovative locking system keeps a Microfiber Q920 Pedal Wring Bucket (see pg. 130), or WaveBrake® 7680 or 7677 Bucket (see pg. 134) securely attached to the cart.



**ADD A LOCKING DOOR KIT**  
Optional 9T85 Locking Cabinet Door Kit provides added security (see pg. 121).

Rubbermaid HYGEN™ Cleaning Carts  
A complete system solution for your microfiber cleaning needs. All the features found in the 9T72 Cart, plus...

- Microfiber Charging Bucket platform; folds out of the way for use with Lock 'N Go bucket attachment
- Microfiber mop frame holder (holds two frames)
- Two 30-Quart Storage Bins; perfect for keeping clean and dirty microfiber heads separated and can be removed from either side of cart

ACCESSORIES  
pg. 121



9T73



9T74 includes four swivel casters and four color-coded 5-Quart Disinfecting Pails.

No.	Description	U.S. Dimensions	U.S. Ship Wt/Ctn	Metric Dimensions	Metric Ship Wt/Ctn	Color	Pack	U.S. List Price (Ea.)
9T73	Microfiber Cleaning Cart	48.25" l x 22" w x 44" h	53.0 lb	122.6 cm x 55.9 cm x 111.8 cm	24 kg	BLA	1	376.00
9T74	Microfiber Cleaning Cart with Color-Coded Pails	48.25" l x 22" w x 44" h	53.0 lb	122.6 cm x 55.9 cm x 111.8 cm	24 kg	BLA	1	406.00
9T73-01	Lock 'N Go Accessory	N/A	.75 lb	N/A	.3 kg	0000	1	26.40



See it in ACTION  
www.rubbermaidcleaningcarts.com



**Rubbermaid HYGEN™ High Security Cleaning Cart**  
A complete system solution for cleaning in healthcare facilities.

- Designed for use with all Rubbermaid HYGEN™ microfiber products
- Large 7.25 cu ft of locking cabinet area
- 5 cu ft of lower shelf space and 20% more waste capacity than 6173
- Joint Commission compliant (Environment of Care Standard 3.10.3): Locking Cabinet Doors, Locking Security Hood, and Waste Cover
- Lock 'N Go bucket attachment
- Rubber Tool Grips in front and back
- Features 4" Quiet Casters and 8" wheels
- Includes two removable 10-Quart Disinfecting Caddies
- Non-rusting and easy-to-clean aluminum and plastic construction
- Comfort Grip cart handle provides better maneuverability and includes lobby dust pan/vacuum holder
- Hooks hold up to four Safety Signs



**Product Innovation Award Winner**  
2006 ISSA/InterClean® North American Convention

ACCESSORIES  
pg. 121

9T75 with 7680 WaveBrake® Dual Water Side Press Combo in Lock 'N Go position (see pg. 134).



No.	Description	U.S. Dimensions	U.S. Ship Wt/Ctn	Metric Dimensions	Metric Ship Wt/Ctn	Color	Pack	U.S. List Price (Ea.)
9T75	High Security Cleaning Cart	48.25" l x 22" w x 53.5" h	70.0 lb	122.6 cm x 55.9 cm x 135.9 cm	31.8 kg	BLA	1	630.00
9T73-01	Lock 'N Go Accessory	N/A	0.8 lb	N/A	0.4 kg	0000	1	26.40



**SECURE MOP AND BROOM STORAGE**  
Innovative rubber Tool Grips hold handles at any position, up to 1 1/4" in diameter.

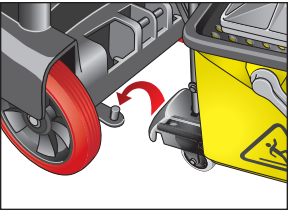

**LOCK 'N GO CONNECTION**  
This innovative locking system keeps a Microfiber Q920 Pedal Wring Bucket (see pg. 130), or WaveBrake® 7680 or 7677 Bucket (see pg. 134) securely attached to the cart.



**WASTE COVER & STORAGE COMPARTMENT**  
Helps meet Joint Commission standards (Environment of Care Standard 3.10.3) for waste coverage and offers functional storage for personal items.



**QUIET CASTERS & WHEELS**  
Rubbermaid's red Quiet Casters and wheel treads are your assurance of smooth, quiet operation.

**High Capacity Cleaning Carts**  
Flexible, high-capacity storage solutions and tool organization.

- Has 5 cu ft of storage space and 20% more waste capacity than 6173-88
- Features Lock 'N Go bucket attachment
- Rubber Tool Grips hold handles upright
- Includes two removable 10 Quart Disinfecting Caddies
- Non-rusting and easy-to-clean aluminum and structural web plastic construction
- Comfort Grip cart handle provides easy maneuverability
- Hooks hold up to four Safety Signs
- Features 4" swivel casters and 8" wheels

ACCESSORIES  
pg. 121



**SECURE MOP AND BROOM STORAGE**  
Innovative rubber Tool Grips hold handles at any position, up to 1 1/4" in diameter.

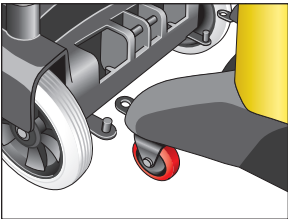

**LOCK 'N GO CONNECTION**  
This innovative locking system keeps a Microfiber Q920 Pedal Wring Bucket (see pg. 130) or WaveBrake® 7680 or 7677 Bucket (see pg. 134) securely attached to the cart.



9T79 Double Capacity Cleaning Cart shown with 6179 Waste Cover & Storage Compartment (see pg. 121).

No.	Description	U.S. Dimensions	U.S. Ship Wt/Ctn	Metric Dimensions	Metric Ship Wt/Ctn	Color	Pack	U.S. List Price (Ea.)
9T72	High Capacity Cleaning Cart	49.75" l x 21.75" w x 38.38" h	45.0 lb	126.4 cm x 55.2 cm x 97.5 cm	20.4 kg	BLA	1	324.00
9T79	Double Capacity Cleaning Cart	51.75" l x 22" w x 44" h	66.4 lb	131.4 cm x 55.9 cm x 111.8 cm	30.1 kg	BLA	1	428.00
9T73-01	Lock 'N Go Accessory	N/A	0.8 lb	N/A	0.4 kg	0000	1	26.40

**Cleaning Cart**  
Collect waste and transport tools for efficient cleaning.

- Smooth, easy-to-clean surface
- Zippered bag for easy trash removal
- Front platform holds mop bucket or up to a 32-gallon BRUTE® container

No.	Description	U.S. Dimensions	U.S. Ship Wt/Ctn	Metric Dimensions	Metric Ship Wt/Ctn	Color	Pack	U.S. List Price (Ea.)
6173-88	Cleaning Cart with Zippered Yellow Vinyl Bag	46" l x 21.75" w x 38.38" h	49.5 lb	116.8 cm x 55.2 cm x 97.5 cm	22.5 kg	BLA	1	233.00



**9T72 HIGH CAPACITY CLEANING CART SHOWN WITH:**  
7580-88 WaveBrake® Side Press Combo with optional 9C74 Dirty Water Bucket (see pg. 135), H146 Invader™ Side Gate Mop Handle (see pg. 148), 9S09-25 Stable Safety Signs (see pg. 181), and 2533 Lobby Pro® Deluxe Upright Dust Pan (see pg. 168).



**ADD A LOCKING DOOR KIT**  
Optional 9T85 Locking Cabinet Door Kit provides added security (see pg. 121).



6173-88 (For replacement vinyl bag, order SKU 6183.)





Triple Capacity Cart

Maximize productivity and help reduce labor costs with the Triple Capacity Cart. High-capacity cart provides multi-stream collection for efficient, cost-effective sortation. Customizable options support recycling and green cleaning.

- High-capacity zippered bags hold up to 34 gallons each (total of 12 bushels); available in Red, Green, and Blue with universal recycling symbol and Yellow for general waste (bags sold separately)
- Rubber Tool Grips hold handles upright
- Non-rusting and easy-to-clean aluminum and structural web plastic construction
- Features 4" swivel casters and 8" wheels

See it in ACTION  
[www.rubbermaidcleaningcarts.com](http://www.rubbermaidcleaningcarts.com)

ACCESSORIES  
pg. 121



**VERSATILE STORAGE OPTIONS**  
Organize and store supplies and tools with removable caddies and other accessories (sold separately).

SECURE VACUUM & BROOM STORAGE

Both handles include rubber Tool Grips that hold handles up to 1½" in diameter, including commercial upright vacuums.

COMFORT GRIP CART HANDLE

Improved design makes the cart more maneuverable and comfortable.

HIGH-CAPACITY VINYL BAG

PVC lined, leak-proof vinyl bags hold up to 34 gallons, improving productivity by reducing the number of trips to empty waste. Zippered front access makes waste removal easier. (Bags sold separately.)



9T93 Recycling Bags with Universal Recycling Symbol.



9T92 Triple Capacity Cart with three 9T80 High Capacity Vinyl Bags.



**RECESSED STORAGE AREA**  
Large, open storage area below center bag.



9T89-01 Wire bag holder allows for further sortation within each vinyl bag. Works with all 9T72–9T95 Carts.

9T92 Triple Capacity Cart shown with optional 9T93 Recycling Bags and 2533 Lobby Pro® Deluxe Upright Dustpan and Broom (see pg. 168).

No.	Description	U.S. Dimensions	U.S. Ship Wt/Ctn	Metric Dimensions	Metric Ship Wt/Ctn	Color	Pack	U.S. List Price (Ea.)
9T92	Triple Capacity Cleaning Cart	51.75" l x 22" w x 44" h	40.5 lb	131.4 cm x 55.9 cm x 111.8 cm	18.4 kg	BLA	1	270.00
9T93-01	Recycling Bag with Universal Recycling Symbol - Set of 3 Colors (Red, Green, Blue)	33" l x 10.5" w x 17.5" h	7.2 lb	83.8 cm x 26.7 cm x 44.5 cm	3.3 kg	0000	1	157.50
9T93	Recycling Bag with Universal Recycling Symbol	33" l x 10.5" w x 17.5" h	7.2 lb	83.8 cm x 26.7 cm x 44.5 cm	3.3 kg	RED, GRN, BLUE	3	52.60
9T80	High Capacity Vinyl Replacement Bag	33" l x 10.5" w x 17.5" h	6.2 lb	83.8 cm x 26.7 cm x 44.5 cm	2.8 kg	YEL	2	52.60

Metal Housekeeping Carts **New!**

New expanded capacity, customizable accessories, and ergonomic design save you time and money.

- Durable baked-on powder-coated finish improves durability and resists scratches and fingerprints
- Bumpers help protect walls and furniture (standard on 9T59, 9T61, 9T63, and 9T64 carts)
- Features a 25° bend comfort-grip handle for easier pushing and steering (patent-pending)
- Includes ball-bearing, non-marking 8" casters

30% Post-Consumer Recycled Steel



6174 Mobile Bag



**CUSTOM COLORS AVAILABLE**  
Order 25 or more of the same SKU of Metal Housekeeping Carts in any one of more than 200 custom colors.

ACCESSORIES  
pg. 119



**9T63 DELUXE HIGH CAPACITY HOUSEKEEPING CART**  
Three-shelf linen cabinet holds 11 cu ft of supplies.



**9T62 HIGH CAPACITY HOUSEKEEPING CART**  
Two-shelf linen cabinet provides 9 cu ft of storage.



**9T59 CRUISE HOUSEKEEPING CART**  
Three-shelf linen cabinet provides 10.2 cu ft of storage. Fits through narrow hallways (19" width vs. standard 20–24" cart widths).



**9T61 DELUXE COMPACT HOUSEKEEPING CART**  
Perfect turn-down cart. Three-shelf cabinet holds 8.8 cu ft.



**9T60 COMPACT HOUSEKEEPING CART**  
Most compact cart in the line. Two-shelf linen cabinet holds 7.3 cu ft of supplies.



**OPTIONAL FABRIC MESH LINEN BAG**

**RUGGED NYLON MOBILE FABRIC BAG**  
The patent-pending 34 gallon fabric bag, with wheels and telescoping handle, allows efficient collection and transport of soiled linens and waste.

**PROTECTIVE HOOD**  
Wide angled hood provides 26% more storage area and improves visibility for user.

**LOCKING DRAWER**  
The 4" internal height protects and organizes room amenities.

**FABRIC BAG**  
Zippered access with pleated sides and 34 gallon capacity.

**VACUUM HOLDER**  
Securely holds most commercial vacuums. Included on 9T59, 9T61, 9T63, and 9T64 carts.

**OPTIONAL GLASS RACK HOLDER**  
Accommodates glass racks up to 8" high for tall glasses or small water bottles.

**9T64 DELUXE HIGH SECURITY HOUSEKEEPING CART**

No.	Description	U.S. Dimensions	U.S. Capacity	U.S. Ship Wt/Ctn	Metric Dimensions	Metric Capacity	Metric Ship Wt/Ctn	Color	Pack	U.S. List Price (Ea.)
9T59	Cruise Housekeeping Cart	55" l x 19" w x 50" h	10.2 cu ft	85.0 lb	139.7 cm x 48.3 cm x 127 cm	.29 m³	38.6 kg	BLA	1	1,078.00
9T60	Compact Housekeeping Cart	49" l x 22" w x 44" h	7.3 cu ft	63.0 lb	124.5 cm x 55.9 cm x 111.8 cm	.21 m³	28.6 kg	BLA	1	856.00
9T61	Deluxe Compact Housekeeping Cart	49" l x 22" w x 50" h	8.8 cu ft	71.0 lb	124.5 cm x 55.9 cm x 127 cm	.25 m³	32.2 kg	BLA	1	1,012.00
9T62	High Capacity Housekeeping Cart	55" l x 22" w x 44" h	9.0 cu ft	80.0 lb	139.7 cm x 55.9 cm x 111.8 cm	.26 m³	36.3 kg	BLA	1	964.00
9T63	Deluxe High Capacity Housekeeping Cart	55" l x 22" w x 50" h	11 cu ft	89.0 lb	139.7 cm x 55.9 cm x 127 cm	.31 m³	40.4 kg	BLA	1	1,240.00
9T64	Deluxe High Security Housekeeping Cart	55" l x 22" w x 56" h	15.3 cu ft	121.0 lb	139.7 cm x 55.9 cm x 142.2 cm	.43 m³	54.9 kg	BLA	1	1,522.00





**Classic Housekeeping Carts**  
A complete system solution for housekeeping in the hospitality industry.

- Commercial grade molded construction; easy-to-clean surfaces and molded-in color
- Non-marking wheels
- Standard equipment includes vinyl bag, bumpers, vacuum holder, and under-deck shelf
- Available with or without doors or hood
- Full size cabinet offers exceptional storage space and adjustable middle shelf
- Fully-rounded, user-friendly handles are easy to grip and assist maneuverability
- Optional accessories enhance functionality and productivity

Now in Black!



ACCESSORIES  
pg. 119



No.	Description	U.S. Dimensions	U.S. Ship Wt/Ctn	Metric Dimensions	Metric Ship Wt/Ctn	Color	Pack	U.S. List Price (Ea.)
6189	Full Size Housekeeping Cart	60" l x 22" w x 50" h	102.1 lb	152.4 cm x 55.9 cm x 127 cm	46.3 kg	PLAT, BLA	1	976.00
6190	Compact Housekeeping Cart	49" l x 22" w x 50" h	95.6 lb	124.5 cm x 55.9 cm x 127 cm	43.4 kg	BLA	1	842.00
6191	Full Size Housekeeping Cart with Doors	60" l x 22" w x 50" h	108.8 lb	152.4 cm x 55.9 cm x 127 cm	49.4 kg	BLA	1	1,152.00
6192	Compact Housekeeping Cart with Doors	49" l x 22" w x 50" h	102.3 lb	124.5 cm x 55.9 cm x 127 cm	46.4 kg	BLA	1	1,020.00
9T19	Full Size Housekeeping Cart with Doors	60" l x 22" w x 67.5" h	126.3 lb	152.4 cm x 55.9 cm x 171.5 cm	57.3 kg	BLA	1	1,536.00

**Metal Housekeeping Cart Accessories**  
Improve workflow and increase productivity.



6167



6171



9T91-01



6170



6174

No.	Description	U.S. Dimensions	U.S. Ship Wt/Ctn	Metric Dimensions	Metric Ship Wt/Ctn	Color	Pack	U.S. List Price (Ea.)
6174	Mobile Fabric Bag	11" l x 18.5" w x 35" h	11.5 lb	27.9 cm x 47 cm x 88.9 cm	5.2 kg	BLA	1	170.50
6176	Fabric Divided Bag	10" l x 17.5" w x 33" h	3.5 lb	25.4 cm x 44.5 cm x 83.8 cm	1.6 kg	BLA	2	75.00
6178	Fabric Literature Organizer	0.25" l x 10.5" w x 28" h	3.2 lb	0.6 cm x 26.7 cm x 71.1 cm	1.5 kg	BLA	6	48.60
6187	Heavy-Duty Fabric Bag - Medium	10" l x 17.5" w x 26.5" h	2.9 lb	25.4 cm x 44.5 cm x 67.3 cm	1.3 kg	BLA	2	47.40
6188	Heavy-Duty Fabric Bag - Long	10" l x 17.5" w x 33" h	3.2 lb	25.4 cm x 44.5 cm x 83.8 cm	1.5 kg	BLA	2	52.60
6167	Protective Hood	39" l x 19" w x 12.5" h	24.0 lb	99.1 cm x 48.3 cm x 31.8 cm	10.9 kg	BLA	1	248.00
9T91-01	Fabric Mesh Linen Bag	33" l x 10.5" w x 16.88" h	10.9 lb	83.8 cm x 26.7 cm x 42.9 cm	4.9 kg	BLA	6	64.20
6170	Locking Door Kit	0.75" l x 28" w x 32.5" h	19.5 lb	1.9 cm x 71.1 cm x 82.6 cm	8.8 kg	BLA	1	154.50
6171	Under Deck Glass Rack Holder	20" l x 20" w x 8.25" h	12.0 lb	50.8 cm x 50.8 cm x 21 cm	5.4 kg	BLA	1	154.00

**Classic Housekeeping Cart Accessories**



9T04



9T01



6195

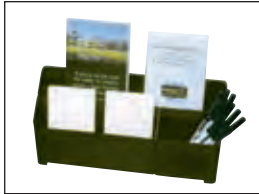

9T05

No.	Description	U.S. Dimensions	U.S. Ship Wt/Ctn	Metric Dimensions	Metric Ship Wt/Ctn	Color	Pack	U.S. List Price (Ea.)
3353-88	Refuse Bin	12" l x 17" w x 22" h	9.0 lb	30.5 cm x 43.2 cm x 55.9 cm	4.1 kg	BLA	2	83.60
3354-88	Utility Bin	12.13" l x 17" w x 10.5" h	5.4 lb	30.8 cm x 43.2 cm x 26.7 cm	2.4 kg	BLA	2	39.80
6195	Adjustable Shelf Kit for 6189, 6190, 6191, 6192 and 9T19 Carts	30.13" l x 18.5" w x 2.25" h	5.0 lb	76.5 cm x 47 cm x 5.7 cm	2.3 kg	PLAT, BLA	1	60.20
6196	Under Deck Shelf Kit for 6189, 6190, 6191, 6192 and 9T19 Carts	25.38" l x 21" w x 6.7" h	2.5 lb	64.5 cm x 53.3 cm x 17 cm	1.1 kg	PLAT, BLA	1	67.60
6197	Locking Door Kit for 6189, 6190, 6191, 6192 and 9T19 Carts	34" l x 1.88" w x 31.63" h	6.7 lb	86.4 cm x 4.8 cm x 80.3 cm	3 kg	BRN, BLA	1	85.40
6199	Utility Drawer with Lock	N/A	4.5 lb	N/A	2 kg	BRN, BLA	1	75.00
9T00	Protective Security Hood for 6189, 6190, 6191, 6192 and 9T19 Carts	31.63" l x 20.38" w x 17.5" h	21.5 lb	80.3 cm x 51.8 cm x 44.5 cm	9.8 kg	PLAT, BLA	1	400.00
9T01	Refuse Cover for 6189, 6190, 6191, 6192, 9T19 Carts	12.28" l x 18.53" w x 0.5" h	1.7 lb	31.2 cm x 47.1 cm x 1.3 cm	0.8 kg	BRN	1	115.50
9T04	Canvas Linen Accessory Bag for 6189, 6190, 6191, 6192, 9T19 Carts	33" l x 10.5" w x 16.8" h	7.9 lb	83.8 cm x 26.7 cm x 42.7 cm	3.6 kg	BRN	6	60.40
9T05	Brochure Caddy for 6189, 6190, 6191, 6192 and 9T19 Carts	13.38" l x 3" w x 6.25" h	1.0 lb	34 cm x 7.6 cm x 15.9 cm	0.5 kg	BLA	1	44.00
9T90	Fabric 9-Pocket Organizer	28" l x 19.75" w x 1.5" h	7.3 lb	71.1 cm x 50.2 cm x 3.8 cm	3.3 kg	BLA	6	52.40
9T91-01	Fabric Mesh Linen Bag	33" l x 10.5" w x 16.88" h	10.9 lb	83.8 cm x 26.7 cm x 42.9 cm	4.9 kg	BLA	6	64.20



Deluxe Paneled Carts

New!

Housekeeping carts with upscale features and appearance.

- High-end styling—black and mahogany color scheme
- Chemical and water-resistant finish
- High capacity-to-footprint ratio; only 22" wide
- Quiet ball-bearing wheels
- Upgraded locks on both doors

ACCESSORIES  
pg. 121



Faux wood finish.



9T94



9T95

No.	Description	U.S. Dimensions	U.S. Ship Wt/Ctn	Metric Dimensions	Metric Ship Wt/Ctn	Color	Pack	U.S. List Price (Ea.)
9T94	Deluxe Paneled Compact Housekeeping Cart	38.25" l x 22" w x 44" h	66.0 lb	97.2 cm x 55.9 cm x 111.8 cm	29.9 kg	BLA	1	890.00
9T95	Deluxe Paneled Housekeeping Cart	51.75" l x 22" w x 53.5" h	79.0 lb	131.4 cm x 55.9 cm x 135.9 cm	35.8 kg	BLA	1	1,114.00
9T96	Deluxe Paneled Housekeeping Cart Locking Cabinet Door Kit	33.25" l x 16" w x 3" h	16.0 lb	84.5 cm x 40.6 cm x 7.6 cm	7.3 kg	MAHG	1	404.00

Compact Housekeeping Carts

Ergonomic and lightweight housekeeping solutions.

- High capacity-to-footprint ratio; only 22" wide
- Multiple accessories available for a customized solution

9T76 Compact Folding Housekeeping Cart

- 28% more compact when folded-up
- 37% more compact footprint folded-up than our standard size 6189
- Locking cabinet doors on both sides of cart
- One heavy-duty zippered Compact Fabric Bag, with waterproof PVC lining

9T78 High Security Cart

- Includes locking security hood and cabinet doors, with access from both sides of cart
- 32% more compact size than our 9T19 Hooded Cart
- Two heavy-duty zippered Compact Fabric Bags with waterproof PVC lining

9T77 Turndown Cart

- Includes locking cabinet doors and one Compact Fabric Bag

See it in ACTION

www.rubbermaidcleaningcarts.com

Editors' Choice Award Winner  
Best New Product Essentials Category  
2006 International Hotel/Motel & Restaurant Show\*



9T78 shown with optional 9T90 9-Pocket Fabric Organizer and 9T91-01 Fabric Mesh Linen Bag (see pg. 121).



9T76 Handles and platform fold for easier storage.



9T77

No.	Description	U.S. Dimensions	U.S. Ship Wt/Ctn	Metric Dimensions	Metric Ship Wt/Ctn	Color	Pack	U.S. List Price (Ea.)
9T76	Compact Folding Housekeeping Cart	51.75" l x 22" w x 44" h	74.0 lb	131.4 cm x 55.9 cm x 111.8 cm	33.6 kg	BLA	1	686.00
9T77	Turndown Housekeeping Cart	38.25" l x 22" w x 44" h	66.0 lb	97.2 cm x 55.9 cm x 111.8 cm	29.9 kg	BLA	1	596.00
9T78	High Security Housekeeping Cart	51.75" l x 22" w x 53.5" h	79.0 lb	131.4 cm x 55.9 cm x 135.9 cm	35.8 kg	BLA	1	804.00

ACCESSORIES  
pg. 121

Triple Capacity Linen Cart

Maximum capacity in a minimum footprint for attractive and efficient linen collection.

- High-capacity zippered bags hold up to 34 gallons each (bags sold separately) for a total of 12 bushels
- Non-rusting and easy-to-clean aluminum and structural web plastic construction
- Comfort Grip cart handles for easy maneuverability
- Features 4" swivel casters and 8" wheels

ACCESSORIES  
See Below



Complete your Linen Management System:  
6300 / 6350 Premium Step-On Linen Hamper  
(see page 22).



9T89-01  
Triple Waste Wire Bag Holder



9T92 Triple Capacity Cart shown with optional  
9T81 Compact Fabric Bags (see pg. 121).

No.	Description	U.S. Dimensions	U.S. Ship Wt/Ctn	Metric Dimensions	Metric Ship Wt/Ctn	Color	Pack	U.S. List Price (Ea.)
9T92	Triple Capacity Cleaning Cart	51.75" l x 22" w x 44" h	40.5 lb	131.4 cm x 55.9 cm x 111.8 cm	18.4 kg	BLA	1	270.00
9T81	Compact Fabric Replacement Bag	33" l x 10.5" w x 17.5" h	6.2 lb	83.8 cm x 26.7 cm x 44.5 cm	2.8 kg	BLA	2	52.60

Cleaning Cart Accessories

Improve workflow and increase productivity.\*



9T82



9T83



9T89-01



6179



9T81



9T80



9T93

No.	Description	U.S. Dimensions	U.S. Ship Wt/Ctn	Metric Dimensions	Metric Ship Wt/Ctn	Color	Pack	U.S. List Price (Ea.)
9T80	High Capacity Vinyl Replacement Bag	33" l x 10.5" w x 17.5" h	6.2 lb	83.8 cm x 26.7 cm x 44.5 cm	2.8 kg	YEL	2	52.60
9T81	Compact Fabric Replacement Bag	33" l x 10.5" w x 17.5" h	6.2 lb	83.8 cm x 26.7 cm x 44.5 cm	2.8 kg	BLA	2	52.60
9T82	10 Quart Sanitizing Caddy	7.5" l x 14" w x 8" h	10.0 lb	19.1 cm x 35.6 cm x 20.3 cm	4.5 kg	YEL, BLA	6	14.80
9T83-01	5 Quart Disinfecting Pails (Set of 4 Colors)	7.5" l x 9.25" w x 8.5" h	6.0 lb	19.1 cm x 23.5 cm x 21.6 cm	2.7 kg	0000	1	32.60
9T84	30 Quart Organizing Bins	11" l x 17.5" w x 14" h	7.0 lb	27.9 cm x 44.5 cm x 35.6 cm	3.2 kg	YEL, BLA	2	25.00
9T85	Locking Cabinet Door Kit	33" l x 16" w x 1" h	16.0 lb	83.8 cm x 40.6 cm x 2.5 cm	7.3 kg	BLA	1	139.00
9T86	Locking Security Hood	9.5" l x 17" w x 19" h	8.0 lb	24.1 cm x 43.2 cm x 48.3 cm	3.6 kg	BLA	1	151.50
9T87-01	4" Quiet Caster Kit (2)	7" l x 4.5" w x 2" h	6.0 lb	20.3 cm x 7.6 cm x 20.3 cm	2.7 kg	RED	1	92.40
9T89-01	Triple Waste Wire Bag Holders	12.5" l x 3" w x 0.13" h	2.5 lb	31.8 cm x 7.6 cm x 0.3 cm	1.1 kg	0000	1	42.80
9T90	Fabric 9-Pocket Organizer	28" l x 19.75" w x 1.5" h	7.3 lb	71.1 cm x 50.2 cm x 3.8 cm	3.3 kg	BLA	6	52.40
9T91-01	Fabric Mesh Linen Bag	33" l x 10.5" w x 16.88" h	10.9 lb	83.8 cm x 26.7 cm x 42.9 cm	4.9 kg	BLA	6	64.20
9T93-01	Recycling Bag with Universal Recycling Symbol - Set of 3 Colors (Red, Green, Blue)	33" l x 10.5" w x 17.5" h	7.2 lb	83.8 cm x 26.7 cm x 44.5 cm	3.3 kg	0000	1	157.50
9T93	Recycling Bag with Universal Recycling Symbol	33" l x 10.5" w x 17.5" h	7.2 lb	83.8 cm x 26.7 cm x 44.5 cm	3.3 kg	RED, GRN, BLUE	3	52.60
9T96	Deluxe Paneled Housekeeping Cart Locking Cabinet Door Kit	33.25" l x 16" w x 3" h	16.0 lb	84.5 cm x 40.6 cm x 7.6 cm	7.3 kg	MAHG	1	404.00
3540-60	Slim Jim® with Venting Channels	22" l x 11" w x 30" h	30.6 lb	55.9 cm x 27.9 cm x 76.2 cm	13.9 kg	GRAY, BLA, BEIG	4	64.20
3540-07	Slim Jim® with Venting Channels - Recycling	22" l x 11" w x 30" h	30.6 lb	55.9 cm x 27.9 cm x 76.2 cm	13.9 kg	GRN, BLUE	4	64.20
3540	Slim Jim® Waste Container	20" l x 11" w x 30" h	32.9 lb	50.8 cm x 27.9 cm x 76.2 cm	14.9 kg	YEL, GRAY, BRN, BLUE, BLA, BEIG	4	66.60
6179	Storage Compartment/Trash Cover	17.63" l x 12.5" w x 2.38" h	3.0 lb	44.8 cm x 31.8 cm x 6 cm	1.4 kg	BLA	1	74.20

\* Compatible with all Cleaning Carts, pages 114-119 (excluding 6173-88 on page 114).





# Rubbermaid HYGEN™



**Proven Performance**  
TO ENSURE HEALTHY, SAFE ENVIRONMENTS

- Superior microfiber proven to remove microorganisms<sup>1</sup>
- Helps reduce cross-transmission\*
- Withstands up to 500 commercial launderings
- Patents pending

**Complete System**  
TO MAXIMIZE PRODUCTIVITY AND VALUE

- Reduces chemical consumption up to 95% vs. traditional mopping
- Reduces water consumption up to 90% vs. traditional mopping
- Cleans floors more than 3 times faster than traditional string mops<sup>2</sup>
- Proven to reduce worker strain
- Unique innovative tools to maximize productivity
- Features legendary Rubbermaid durability

**Training & Support**  
TO DELIVER OPTIMAL RESULTS

- Dedicated Rubbermaid HYGEN™ Training Team
- Detailed guidelines for approved cleaning procedures
- Comprehensive on-site implementation and training on topics including:
  - Patient Room Cleaning
  - Restroom Cleaning
  - Operating Room Cleaning
  - Guest Room Cleaning
  - MRI Room Cleaning
  - Classroom Cleaning
- Ongoing training support

<sup>1</sup> When used with detergent or QUAT cleaners.  
Detergent cleaner w/microfiber mop - 94.5%  
Detergent cleaner w/standard string mop - 67.8%  
QUAT cleaner w/microfiber mop - 95.3%  
QUAT cleaner w/standard string mop - 94.8%  
William A. Rutala, Ph.D. M.P.H., ed., *Disinfection, Sterilization, and Antisepsis: Principles, Practices, Current Issues, and New Research*. (Washington, DC: Association for Professionals in Infection Control and Epidemiology, Inc.), 99–101. © 2007 by the Association for Professionals in Infection Control and Epidemiology, Inc.

<sup>2</sup> *The Official ISSA 447 Cleaning Times Calculator*. (Lincolnwood, IL: International Sanitary Supply Association, Inc.) All Rights Reserved 2003.

\* When using color-coded products by area or for specific tasks.

\*\* Based on internal testing vs. RCP #24 Web Foot® Shrinkless String Mop.

**PROVEN TO REMOVE OVER 95% of microorganisms**  
(vs. as low as 67% with standard string mops)<sup>1</sup>

**BLEACH-Safe**  
in hot & cold water  
Certified to tolerate CDC hot and cold water laundering requirements

**PROPRIETARY ZIG-ZAG WEAVE PACKS**  
**17%**  
more microfiber in every mop  
(Patents Pending)

**CLEANS FLOORS 45% better than string mops\*\***

**25% better than conventional microfiber flat mops**



**Rubbermaid HYGEN™ System provides innovative solutions and proven superior performance for maintaining healthy, safe environments.**





## Rubbermaid PULSE™ Microfiber Floor Cleaning System New!

Clean more square feet in less time with Rubbermaid PULSE™. Industry-best microfiber, on-board reservoir, and user-controlled release of solution mean cleaner floors faster, easier, and more effectively.



**LARGE REFILL OPENING**  
Reservoir features wide refill port for easy manual refilling.



**ON-DEMAND DELIVERY**  
Press the trigger handle to dispense three streams of cleaning solution behind the mop (non-atomizing for greener cleaning).



Q966



**TRIGGER HANDLE**  
Red ergonomic trigger handle dispenses three streams of cleaning solution with each press.

**LIGHTWEIGHT CONSTRUCTION**  
Weighs only 4 lbs when fully loaded with solution.

**ON-BOARD FLUID RESERVOIR**  
High capacity refillable reservoir holds 21 oz of solution to clean up to 850 sq ft of floor space. Reservoir windows allow easy monitoring of fluid level.

**QUICK-CONNECT CONVENIENCE**  
18" Quick-Connect Frame included. Also works with Rubbermaid HYGEN™ 11" and 24" Quick-Connect Frames and Mops.

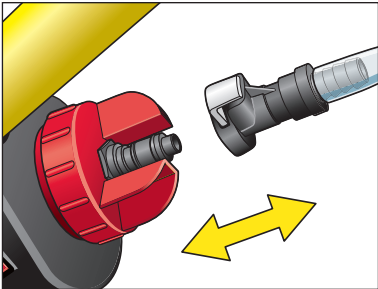

**CLEAN CONNECT™ CAP**  
Clean Connect™ Cap and Rubbermaid PULSE™ hose snap together for spill-free refilling. Flow automatically stops when reservoir is full.



**OPTIONAL RUBBERMAID PULSE™ CADDY**  
High-capacity Rubbermaid PULSE™ Caddy allows users to clean up to 10,000 sq ft—reducing the frequency of trips to the supply closet. The Rubbermaid PULSE™ Caddy is designed to be securely transported in Rubbermaid Cleaning Carts for efficient on-the-go refills.

No.	Description	U.S. Dimensions	U.S. Capacity	U.S. Ship Wt/Ctn	Metric Dimensions	Metric Capacity	Metric Ship Wt/Ctn	Color	Pack	U.S. List Price (Ea.)
Q969	Rubbermaid Pulse™ Mopping Kit	56" l x 4.88" w x 3.75" h	21 oz	5.7 lb	142.2 cm x 12.4 cm x 9.5 cm	.62L	2.6 kg	YL00	1	157.50
Q966	Rubbermaid Pulse™ Caddy	14.13" l x 8.75" w x 10.75" h	2 gal	3.6 lb	35.9 cm x 22.2 cm x 27.3 cm	7.5L	1.6 kg	0000	1	44.00

## Rubbermaid HYGEN™ Microfiber Damp Mops

Superior microfiber textiles proven to remove microorganisms.<sup>1</sup>

- Patent-pending zig-zag scrubbing strips for cleaning tough, dried on stains
- Reduces water consumption up to 90% versus traditional damp mops
- Helps reduce cross-transmission (when using color-coded products by area or task)



**BLEACH-SAFE DURABILITY**  
All Rubbermaid Commercial Products microfiber textiles are bleach-safe and proven to last longer and provide better cleaning efficiency than non-bleach-safe textiles.

- Rubbermaid bleach-safe microfiber withstands even the harshest high-PH detergents
- Bleach sanitizes textiles when laundering below 160° F (CDC minimum temperature when not using bleach)
- Bleach (hypochlorite based) solution is the only CDC recognized disinfectant for use in areas where Clostridium difficile or Creutzfeldt-Jacob Disease may be present<sup>2</sup>

<sup>1</sup> When used with detergent or QUAT cleaners.  
Detergent cleaner w/microfiber mop - 94.5%  
Detergent cleaner w/standard string mop - 67.8%  
QUAT cleaner w/microfiber mop - 95.3%  
QUAT cleaner w/standard string mop - 94.8%  
William A. Rutala, Ph.D. M.P.H., ed., Disinfection, Sterilization, and Antisepsis: Principles, Practices, Current Issues, and New Research. (Washington, DC: Association for Professionals in Infection Control and Epidemiology, Inc.), 99–101. © 2007 by the Association for Professionals in Infection Control and Epidemiology, Inc.

<sup>2</sup> Sehulster L.M. et al. *Guidelines for Environmental Infection Control in Health-Care Facilities. Recommendations from CDC and the Healthcare Infection Control Practices Advisory Committee (HICPAC).* (Chicago IL: American Society for Healthcare Engineering/American Hospital Association, 2004), 84–85, 87.

No.	Description	U.S. Dimensions	U.S. Ship Wt/Ctn	Metric Dimensions	Metric Ship Wt/Ctn	Color	Pack	U.S. List Price (Ea.)
Q820	11" (27.9 cm) Microfiber Wall/Stair Damp Mop	13.7" l x 5.5" w x 0.5" h	1.5 lb	34.8 cm x 14 cm x 1.3 cm	0.7 kg	BL00	6	11.80
Q810	18" (45.7 cm) Microfiber Super Scrubber Mop	20" l x 5.5" w x 0.5" h	2.0 lb	50.8 cm x 14 cm x 1.3 cm	0.9 kg	YL00	6	18.00
Q410	18" (45.7 cm) Microfiber Room Damp Mop	18.5" l x 5.5" w x 0.5" h	2.9 lb	47 cm x 14 cm x 1.3 cm	1.3 kg	GR00, RD00, BL00	12	12.40
Q415	18" (45.7 cm) Microfiber Damp Mop with Scrubber	20.7" l x 5.7" w x 0.5" h	2.8 lb	52.6 cm x 14.5 cm x 1.3 cm	1.3 kg	BL00	6	14.40
Q416	18" (45.7 cm) Microfiber High Absorbency Mop	20.7" l x 5.7" w x 0.5" h	4.0 lb	52.6 cm x 14.5 cm x 1.3 cm	1.8 kg	BL00	6	19.20
Q411	24" (61 cm) Microfiber Room Damp Mop	24.5" l x 5.5" w x 0.5" h	4.1 lb	62.2 cm x 14 cm x 1.3 cm	1.9 kg	BL00	12	18.00
Q425	24" (61 cm) Microfiber Damp Mop with Scrubber	26.8" l x 5.7" w x 0.5" h	3.1 lb	68.1 cm x 14.5 cm x 1.3 cm	1.4 kg	BL00	6	19.20

\* Based on internal testing.



**SPECIALIZED CLEANING SYSTEMS**  
Rubbermaid PULSE™ holds 21 oz of liquid and the Q416 High Absorbency Mop holds 24 oz of liquid—they work great together!

REDUCES CHEMICAL CONSUMPTION UP TO **95%** VERSUS TRADITIONAL MOPS

DURABLE UP TO **500** LAUNDERINGS\* (up to 200 with bleach)

WITHSTANDS UP TO **200° F** WATER FOR BLEACH-FREE LAUNDERING\*

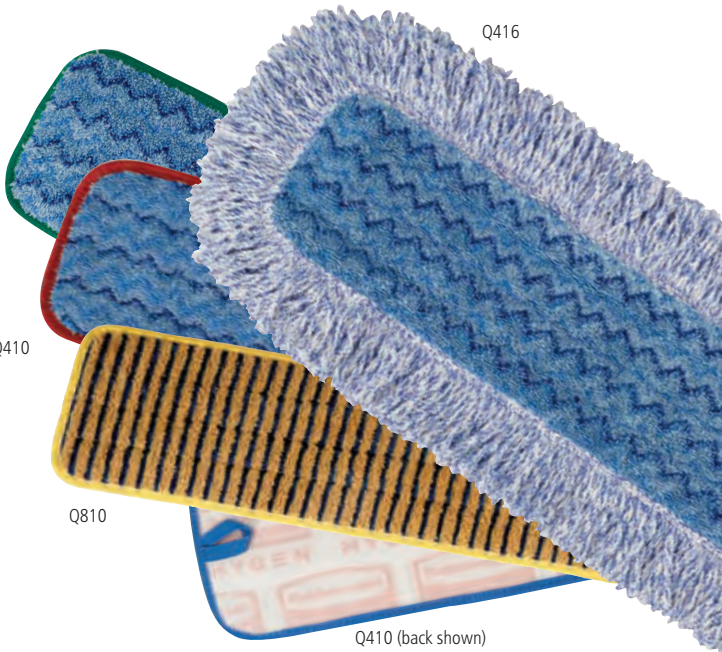



**Rubbermaid HYGEN™ Microfiber Dust Mops**

Best-in-the-industry performance with patent-pending zig-zag strips and higher pile looped-end construction to capture and hold more dust and debris.

- Premium looped-end construction reduces linting and improves dust pickup
- Withstands up to 200° F hot water laundering for bleach-free sanitizing



**Rubbermaid HYGEN™ Microfiber Flexible Dusting Wands**

Remove dust and allergens from crevices and hard-to-reach areas.

- Wand can be bent to conform to irregular surfaces for improved cleaning
- Quick-Connect handle converts wand to extended-reach cleaning tool
- Q852 High Performance Flexible Wand cleans heavily soiled areas and picks up hair and larger debris



Q460

REMOVES UP TO  
**80%**  
MORE DUST & DIRT THAN  
TRADITIONAL COTTON  
DUST MOPS

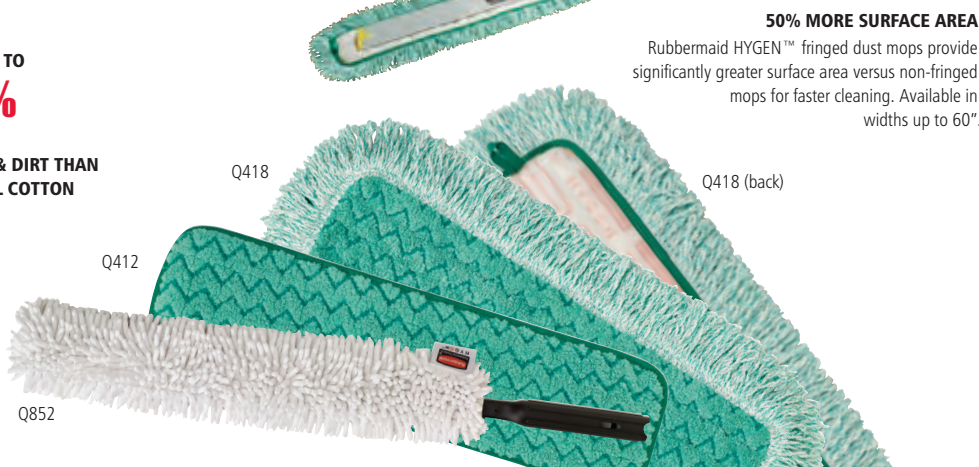

Q418

Q418 (back)

Q412

Q852

**50% MORE SURFACE AREA**

Rubbermaid HYGEN™ fringed dust mops provide significantly greater surface area versus non-fringed mops for faster cleaning. Available in widths up to 60".

**MICROFIBER DUST MOPS**

No.	Description	U.S. Dimensions	U.S. Ship Wt/Ctn	Metric Dimensions	Metric Ship Wt/Ctn	Color	Pack	U.S. List Price (Ea.)
Q412	18" (45.7 cm) Microfiber Room Dust Mop	18.5" l x 5.5" w x 0.5" h	1.4 lb	47 cm x 14 cm x 1.3 cm	0.6 kg	GR00, WH00	12	13.00
Q424	24" (61 cm) Microfiber Hall Dust Mop	24.5" l x 5.5" w x 0.5" h	2.5 lb	62.2 cm x 14 cm x 1.3 cm	1.1 kg	GR00	12	16.40
Q436	36" (91.4 cm) Microfiber Hall Dust Mop	36.5" l x 5.5" w x 0.5" h	3.3 lb	92.7 cm x 14 cm x 1.3 cm	1.5 kg	GR00	12	21.60
Q448	48" (121.9 cm) Microfiber Hall Dust Mop	48.5" l x 5.5" w x 0.5" h	5.5 lb	123.2 cm x 14 cm x 1.3 cm	2.5 kg	GR00	12	27.00

**MICROFIBER FRINGED DUST MOPS**

No.	Description	U.S. Dimensions	U.S. Ship Wt/Ctn	Metric Dimensions	Metric Ship Wt/Ctn	Color	Pack	U.S. List Price (Ea.)
Q418	18" (45.7 cm) Microfiber Fringed Dust Mop	20.7" l x 5.7" w x 0.5" h	3.2 lb	52.6 cm x 14.5 cm x 1.3 cm	1.5 kg	GR00	6	16.40
Q426	24" (61 cm) Microfiber Fringed Dust Mop	28" l x 9" w x 0.5" h	3.5 lb	71.1 cm x 22.9 cm x 1.3 cm	1.6 kg	GR00	6	20.80
Q438	36" (91.4 cm) Microfiber Fringed Dust Mop	40" l x 9" w x 0.5" h	5.0 lb	101.6 cm x 22.9 cm x 1.3 cm	2.3 kg	GR00	6	27.80
Q449	48" (121.9 cm) Microfiber Fringed Dust Mop	52" l x 9" w x 0.5" h	6.8 lb	132.1 cm x 22.9 cm x 1.3 cm	3.1 kg	GR00	6	34.80
Q460	60" (152.4 cm) Microfiber Fringed Dust Mop	64" l x 9" w x 0.5" h	8.5 lb	162.6 cm x 22.9 cm x 1.3 cm	3.9 kg	GR00	6	42.80

**MICROFIBER FLEXIBLE DUSTING WANDS**

No.	Description	U.S. Dimensions	U.S. Ship Wt/Ctn	Metric Dimensions	Metric Ship Wt/Ctn	Color	Pack	U.S. List Price (Ea.)
Q850	Quick-Connect Flexible Dusting Wand with Microfiber Sleeve	28.75" l x 3.25" w x 1.5" h	1.8 lb	73 cm x 8.3 cm x 3.8 cm	0.8 kg	BK00	6	28.80
Q851	Wand Duster Microfiber Replacement Sleeve	22.7" l x 3.25" w x 0.75" h	1.2 lb	57.7 cm x 8.3 cm x 1.9 cm	0.5 kg	GR00	6	11.20
Q852	Quick-Connect Flexible Dusting Wand with High Performance Sleeve	28.4" l x 1.13" w x 1.13" h	5.0 lb	72.1 cm x 2.9 cm x 2.9 cm	2.3 kg	WH00	6	32.40
Q853	Wand Duster High Performance Microfiber Replacement Sleeve	12.3" l x 7" w x 0.74" h	2.8 lb	31.2 cm x 17.8 cm x 1.9 cm	1.3 kg	WH00	6	15.90

New!

New!

**Rubbermaid HYGEN™ Flexi Frame**

New!

Clean faster and more effectively with new Rubbermaid HYGEN™ Flexi Frame. Frame conforms to curved surfaces for better pickup of dirt and debris.

- Frame flexes to clean both contoured and flat surfaces
- 5 Specialized mops for every cleaning need
- Patent-pending arc shape pulls dirt, hair, and debris toward the center for better pickup
- Proprietary flexible compound will not crack or split, even when used with bleach or peroxide



**SAVE TIME & MONEY**

Hard to reach is not hard to clean. No more hands-and-knees cleaning in tight areas saves time and money.



**BETTER SURFACE CONTACT**

Flexible mop frame conforms to the shape of the surface being cleaned. Excellent for cleaning hard-to-reach areas. Use hand-held or with Rubbermaid HYGEN™ Quick-Connect handles and extension poles.



Q856

Q891

Q861

Q871

Q855 / Q881

No.	Description	U.S. Dimensions	U.S. Ship Wt/Ctn	Metric Dimensions	Metric Ship Wt/Ctn	Color	Pack	U.S. List Price (Ea.)
Q855	11" Microfiber Flexi Frame	13.1" l x 5.4" w x 0.8" h	4.9 lb	33.3 cm x 13.7 cm x 2 cm	2.2 kg	BK00	6	40.00
Q856	Microfiber Flexi Frame Duster Refill	8.9" l x 5.9" w x 0.3" h	1.4 lb	22.6 cm x 15 cm x 0.8 cm	0.6 kg	GR00	12	11.00
Q861	Microfiber Flexi Frame Hi Pile Refill	8.9" l x 5.9" w x 0.9" h	2.2 lb	22.6 cm x 15 cm x 2.3 cm	1.0 kg	WH00	12	13.00
Q871	Microfiber Flexi Frame Glass Refill	8.9" l x 5.9" w x 0.9" h	1.1 lb	22.6 cm x 15 cm x 2.3 cm	0.5 kg	BL00	12	11.00
Q881	Microfiber Flexi Frame Tub & Tile Refill	8.3" l x 8.3" w x 0.3" h	1.6 lb	21.1 cm x 21.1 cm x 0.8 cm	0.7 kg	YL00	12	11.00
Q891	Microfiber Flexi Frame Damp Mop Refill	8.3" l x 8.3" w x 0.3" h	1.8 lb	21.1 cm x 21.1 cm x 0.8 cm	0.8 kg	BL00	12	11.00





Rubbermaid HYGEN™ Microfiber Cloths

Industry-best microfiber cloths include patent-pending zig-zag scrubbing strips and high quality knitting for better absorption and debris pickup.

- Double-finished edges provide durability and shape retention
- Durable up to 500 launderings
- Withstands up to 200° F hot water for bleach-free sanitation
- Color-coded for general purpose and special applications to help reduce cross-transmission

Rubbermaid HYGEN™ Microfiber Mitts

Double-sided hand mitts help make cleaning easier in crevices and around irregular surfaces.

- Perfect for glass and chrome cleaning, general purpose damp cleaning, and dry dusting
- Use in pairs for added efficiency



REDUCE CROSS-TRANSMISSION

Rubbermaid HYGEN™ Microfiber Cloths are color-coded to assist in cleaning by area or task and help reduce cross-transmission.



MICROFIBER HAND MITTS

For cleaning glass & chrome, general purpose cleaning, and dry dusting.

MICROFIBER CLOTHS

Yellow, red, green, and blue cloths for cleaning by area or task.



MICROFIBER CLOTHS

No.	Description	U.S. Dimensions	U.S. Ship Wt/Ctn	Metric Dimensions	Metric Ship Wt/Ctn	Color	Pack	U.S. List Price (Ea.)
Q610	Microfiber Bathroom Cloth (Yellow)	16" l x 16" w	0.6 lb	40.6 cm x 40.6 cm	0.3 kg	YL00	12	4.80
Q610-06	Microfiber Bathroom Cloth (Yellow)	16" l x 16" w	0.54 lb	40.6 cm x 40.6 cm	0.24 kg	YL00	6	4.40
Q620	Microfiber General Purpose Cloth (Green, Red, or Blue)	16" l x 16" w	0.65 lb	40.6 cm x 40.6 cm	0.29 kg	GR00, RD00, BL00	12	5.20
Q620-06	Microfiber General Purpose Cloth (Green)	16" l x 16" w	0.8 lb	40.6 cm x 40.6 cm	0.4 kg	GR00	6	4.80
Q630	Microfiber Glass/Mirror Cloth (Blue)	16" l x 16" w	1.8 lb	40.6 cm x 40.6 cm	0.8 kg	BL00	12	5.80
Q630-06	Microfiber Glass/Mirror Cloth (Blue)	16" l x 16" w	0.5 lb	40.6 cm x 40.6 cm	0.2 kg	BL00	6	5.40
Q640	Microfiber XL General Purpose Cloth (Green)	20" l x 20" w	1.4 lb	50.8 cm x 50.8 cm	0.6 kg	GR00	12	6.20

MICROFIBER MITTS

No.	Description	U.S. Dimensions	U.S. Ship Wt/Ctn	Metric Dimensions	Metric Ship Wt/Ctn	Color	Pack	U.S. List Price (Ea.)
Q650	Microfiber All Purpose Mitt with Thumb	11" l x 8.75" w	2.4 lb	27.9 cm x 22.2 cm	1.1 kg	GR00	12	10.40
Q651	Microfiber Glass/Mirror Mitt with Thumb	11" l x 8.75" w	2.2 lb	27.9 cm x 22.2 cm	1 kg	BL00	12	10.40
New! Q652	Microfiber Dusting Mitt with Thumb	11.9" l x 9.9" w	1.5 lb	30.2 cm x 25.1 cm	0.7 kg	GR00	6	9.00

Rubbermaid HYGEN™ Quick-Connect Frames

Quick-Connect Frames feature a flat profile that slides easily under furniture and equipment. Trapezoidal shape improves cleaning in corners and other hard-to-reach areas.

- Lightweight aluminum construction is safe for MRI rooms
- Replaceable hook and loop strips attach all Rubbermaid HYGEN™ Microfiber Damp and Dust Mops
- Rounded plastic end caps help protect walls and furniture

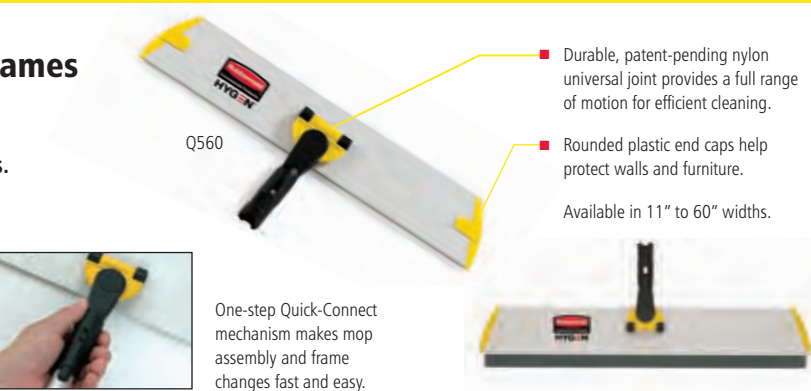

One-step Quick-Connect mechanism makes mop assembly and frame changes fast and easy.



Q570 24" QUICK-CONNECT FRAME WITH SQUEEGEE

Features a unique pull-type squeegee for water and debris collection.

Rubbermaid HYGEN™ Quick-Connect Handles and Poles

- Lightweight aluminum construction is safe for MRI rooms
- Handles available in straight or ergonomic bend styles, in adjustable lengths between 20" and 72"
- Extension poles make quick work of high-reach cleaning tasks, with lengths up to 18'
- Q701 Quick-Connect Adapter allows use of Quick-Connect handles and poles with any standard threaded tool



QUICK-CONNECT FRAMES

No.	Description	U.S. Dimensions	U.S. Ship Wt/Ctn	Metric Dimensions	Metric Ship Wt/Ctn	Color	Pack	U.S. List Price (Ea.)
Q550	11" (27.9 cm) Quick-Connect Wall/Stair Frame	11.1" l x 3.5" w x 1.5" h	4.9 lb	28.2 cm x 8.9 cm x 3.8 cm	2.2 kg	YL00	6	17.80
Q560	18" (45.7 cm) Quick-Connect Wet/Dry Frame	18.1" l x 3.5" w x 1.5" h	6.5 lb	46 cm x 8.9 cm x 3.8 cm	2.9 kg	YL00	6	24.40
Q570	24" (61 cm) Quick-Connect Squeegee Frame	24.1" l x 4.5" w x 1.5" h	9.2 lb	61.2 cm x 11.4 cm x 3.8 cm	4.2 kg	YL00	6	28.40
Q580	36" (91.4 cm) Quick-Connect Hall Dusting Frame	36.1" l x 3.5" w x 1.5" h	13.1 lb	91.7 cm x 8.9 cm x 3.8 cm	5.9 kg	YL00	6	32.80
Q590	48" (121.9 cm) Quick-Connect Hall Dusting Frame	48.1" l x 3.5" w x 1.5" h	16.7 lb	122.2 cm x 8.9 cm x 3.8 cm	7.6 kg	YL00	6	37.40
Q595	60" (152.4 cm) Quick-Connect Hall Dusting Frame	60" l x 5" w x 3" h	20.8 lb	152.4 cm x 12.7 cm x 7.6 cm	9.4 kg	YL00	6	42.80

QUICK-CONNECT HANDLES

No.	Description	U.S. Dimensions	U.S. Ship Wt/Ctn	Metric Dimensions	Metric Ship Wt/Ctn	Color	Pack	U.S. List Price (Ea.)
Q745	20" - 40" (50.8 cm - 101.6 cm) Quick-Connect Short Extension Handle	Open: 40" l x 2" w x 2" h Closed: 20" l x 2" w x 2" h	6.5 lb	Open: 101.6 cm x 5.1 cm x 5.1 cm Closed: 50.8 cm x 5.1 cm x 5.1 cm	2.9 kg	YL00	6	11.80
Q750	58" (147.3 cm) Quick-Connect Handle	58" l x 1.6" w x 1.6" h	6.3 lb	147.3 cm x 4.1 cm x 4.1 cm	2.9 kg	YL00	6	11.00
Q755	48" - 72" (121.9 cm - 182.9 cm) Quick-Connect Straight Extension Handle	Open: 72" l x 2" w x 2" h Closed: 48" l x 2" w x 2" h	8.8 lb	Open: 182.9 cm x 5.1 cm x 5.1 cm Closed: 121.9 cm x 5.1 cm x 5.1 cm	4 kg	YL00	6	18.00
Q760	48" - 72" (121.9 cm - 182.9 cm) Quick-Connect Ergo Adjustable Handle	Open: 72" l x 7.5" w x 2.5" h Closed: 48" l x 7.5" w x 2.5" h	8.7 lb	Open: 182.9 cm x 19.1 cm x 6.4 cm Closed: 121.9 cm x 19.1 cm x 6.4 cm	3.9 kg	0000	6	18.00

QUICK-CONNECT EXTENSION POLES

New!

New!

New!

No.	Description	U.S. Dimensions	U.S. Ship Wt/Ctn	Metric Dimensions	Metric Ship Wt/Ctn	Color	Pack	U.S. List Price (Ea.)
Q765	4' - 8' Quick-Connect Extension Pole	Open: 96" l x 2.1" w x 2.1" h Closed: 48" l x 2.1" w x 2.1" h	16.7 lb	Open: 243.8 cm x 5.3 cm x 5.3 cm Closed: 121.9 cm x 5.3 cm x 5.3 cm	7.6 kg	YL00	6	72.00
Q770	6' - 12' Quick-Connect Extension Pole	Open: 144" l x 2.1" w x 2.1" h Closed: 72" l x 2.1" w x 2.1" h	21.7 lb	Open: 365.8 cm x 5.3 cm x 5.3 cm Closed: 182.9 cm x 5.3 cm x 5.3 cm	9.8 kg	YL00	6	90.00
Q775	6' - 18' Quick-Connect Extension Pole	Open: 216" l x 2.1" w x 2.1" h Closed: 72" l x 2.1" w x 2.1" h	16.6 lb	Open: 548.6 cm x 5.3 cm x 5.3 cm Closed: 182.9 cm x 5.3 cm x 5.3 cm	7.5 kg	YL00	3	110.00
Q701	ACME to Quick-Connect Adapter	4.5" l x 1.1" w x 1.1" h	0.3 lb	11.4 cm x 2.8 cm x 2.8 cm	0.14 kg	BK00	3	9.00

QUICK-CONNECT FRAME ACCESSORIES

No.	Description	U.S. Dimensions	U.S. Ship Wt/Ctn	Metric Dimensions	Metric Ship Wt/Ctn	Color	Pack	U.S. List Price (Ea.)
Q110	11" (27.9 cm) Hook and Loop Replacement Set for Q550	10" l x 1.1" w x 0.25" h	0.86 lb	25.4 cm x 2.8 cm x 0.6 cm	0.39 kg	BK00	6	6.40
Q180	18" (45.7 cm) Hook and Loop Replacement Set for Q560	17.1" l x 1.1" w x 0.25" h	1.0 lb	43.4 cm x 2.8 cm x 0.6 cm	0.04 kg	BK00	6	7.40
Q240	24" (61 cm) Hook and Loop Replacement Set for Q570	23" l x 1.1" w x 0.25" h	1.28 lb	58.4 cm x 2.8 cm x 0.6 cm	0.58 kg	BK00	6	8.40
Q360	36" (91.4 cm) Hook and Loop Replacement Set for Q580	35" l x 1.1" w x 0.25" h	1.64 lb	88.9 cm x 2.8 cm x 0.6 cm	0.74 kg	BK00	6	9.60
Q480	48" (121.9 cm) Hook and Loop Replacement Set for Q590	47" l x 1.1" w x 0.25" h	2.06 lb	119.4 cm x 2.8 cm x 0.6 cm	0.93 kg	BK00	6	10.60
Q600	60" (152.4 cm) Hook and Loop Replacement Set for Q595	60" l x 1.13" w x 0.25" h	2.48 lb	152.4 cm x 2.9 cm x 0.6 cm	1.1 kg	BK00	6	11.60
Q571	24" (61 cm) Squeegee Blade Replacement for Q570	23.2" l x 1.5" w x 0.25" h	1.8 lb	58.9 cm x 3.8 cm x 0.6 cm	0.81 kg	GY00	6	7.80





Rubbermaid HYGEN™ Microfiber Buckets

Rubbermaid HYGEN™ Microfiber Buckets complete a highly efficient flat mop cleaning system for healthcare and sanitary maintenance applications.

- Use with Rubbermaid HYGEN™ Microfiber Damp Mops and Quick-Connect tools for a continuous cleaning process with “no touch” wringing
- Easy-to-clean, lightweight non-porous plastic construction
- Safe for use in MRI rooms
- Non-marking casters
- Buckets work with all Rubbermaid HYGEN™ Microfiber Cleaning Carts (see page 113–114)

Q950 Charging Bucket

- Reduces cross-transmission when a fresh mop is used for each room or area
- All-plastic bucket holds 10–20 microfiber damp mops
- Each mop holds enough liquid to clean up to 250 sq ft; fully loaded bucket (20 mops) can clean up to 5,000 sq ft

Q900-88 Press Wring Bucket

- Use when flood cleaning or heavier liquid lay-down is desired
- Press sieve provides easy, “no-touch” wringing
- For use with microfiber flat mops up to 18” in length



Q900-88



Q950



After adding cleaning solution, load mops into bucket face side down, lock the lid in place, and shift the bucket from side to side or store upside down for up to 12 hrs to moisten the mops.

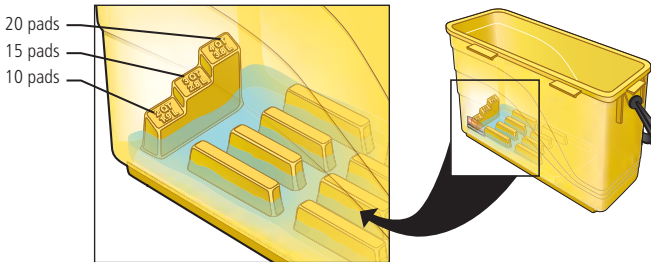

Bucket design prevents over-saturation of microfiber mops and features a measuring guide for filling with cleaning and disinfecting solution before mops are added.



Unique, ribbed “washboard” surface removes dirt and debris from mops before wringing.

No.	Description	U.S. Dimensions	U.S. Ship Wt/Ctn	Metric Dimensions	Metric Ship Wt/Ctn	Color	Pack	U.S. List Price (Ea.)
Q900-88	Press Wring Bucket	14.5" l x 26.2" w x 16.1" h	10.2 lb	36.8 cm x 66.5 cm x 40.9 cm	4.6 kg	YEL	1	98.80
Q950	Charging Bucket	25.1" l x 8.8" w x 12.2" h	15.7 lb	63.8 cm x 22.4 cm x 31 cm	7.1 kg	YEL	3	47.80

Rubbermaid HYGEN™ Microfiber Pedal Wring Buckets

Suitable for wet mopping and floor cleaning when flood cleaning or heavier liquid lay-down is desired, such as terminal cleaning an operating room or stripping a floor.

- Convenient foot pedal enables hands-free wringing
- Quiet Casters provide non-marking, quiet operation
- Microfiber Pedal Wring Mini-Cart carries a full system of microfiber cleaning products in only 3.3 sq ft of floor space



Q925



No.	Description	U.S. Dimensions	U.S. Ship Wt/Ctn	Metric Dimensions	Metric Ship Wt/Ctn	Color	Pack	U.S. List Price (Ea.)
Q920	Pedal Wring Bucket	20" l x 26.2" w x 22.6" h	31.7 lb	50.8 cm x 66.5 cm x 57.4 cm	14.4 kg	YEL	1	194.00
Q925	Pedal Wring Mini-Cart	20" l x 26.2" w x 37.8" h	38.3 lb	50.8 cm x 66.5 cm x 96 cm	17.4 kg	YEL	1	282.00

Standard Microfiber Line

Quality microfiber products for less demanding users.

- Microfiber mops and cloths withstand hundreds of launderings
- Hook and loop backing attaches pads securely to frame



Q559



Q408



Q409



Q606



Q749

No.	Description	U.S. Ship Wt/Ctn	Metric Ship Wt/Ctn	Color	Pack	U.S. List Price (Ea.)
Q408	18" (45.7 cm) Economy Microfiber Fringed Dust Mop	2.9 lb	1.3 kg	GR00	12	9.60
Q409	18" (45.7 cm) Economy Microfiber Room Damp Mop	3.0 lb	1.4 kg	BL00	12	7.60
Q559	18" (45.7 cm) Economy Quick-Connect Wet/Dry Plastic Frame	6.1 lb	2.8 kg	BK00	6	16.40
Q605	12" Bulk Pack Microfiber Cloth (Green, Red, Yellow, or Blue)	13.8 lb	6.3 kg	GR00, RD00, YL00, BL00	288	2.00
Q606	12" Microfiber Cloth Retail Pack (4 Pack)	.45 lb	0.2 kg	0000	8	10.50
Q749	52" (132 cm) Economy Quick-Connect Steel Handle	7.1 lb	3.2 kg	YL00	6	7.60

Overhead Dusting Tools

A sensible solution to routine overhead dusting.

- Heads are launderable for long product life
- Telescoping handle allows simple and efficient overhead use
- The T130 extends up to 102" (8½ feet) (2.6 m) to reach high areas



T120

No.	Description	U.S. Ship Wt/Ctn	Metric Ship Wt/Ctn	Color	Pack	U.S. List Price (Ea.)
T110	Overhead Dusting Tool with Launderable Head, 51" l (129.5 cm) Extension Handle	8.0 lb	3.6 kg	GY00	12	24.80
T120	Overhead Dusting Tool with Angled Launderable Head, 51" l (129.5 cm) Extension Handle	8.0 lb	3.6 kg	GY00	12	29.40
T130	Overhead Dusting Tool with Launderable Head, 81/2' l (2.6 m) Extension Handle	17.0 lb	7.7 kg	GY00	12	36.00
T199	Overhead Dusting Tool Replacement Head fits T110, T120, T130	4.0 lb	1.8 kg	WH00	12	9.40

Flexible Head Overhead Dusting Tools

Flexible head adjusts to match surface.

- Flexible head conforms to virtually any shape for more efficient cleaning
- Launderable Dust Mitt can be worn on the hand or used with the Flexible Head Dusting Tool
- T410 Dusting Tool and T499 Dust Mitt are sold separately
- Q652 fits T410 Dusting Mitt



T410 / T499

No.	Description	U.S. Ship Wt/Ctn	Metric Ship Wt/Ctn	Color	Pack	U.S. List Price (Ea.)
T410	Flexible Head Overhead Dusting Tool, Flexible Head with 60" l (152.4 cm) Aluminum Handle	8.0 lb	3.6 kg	0000	6	33.40
T499	Dust Mitt Off-Floor Dusting Tool, Cotton	5.0 lb	2.3 kg	WH00	12	7.80

Lambswool Duster

Fast, effective surface dusting.

- 100% lambs wool duster
- Ideal for dusting large areas quickly and effectively



9C04

No.	Description	U.S. Ship Wt/Ctn	Metric Ship Wt/Ctn	Color	Pack	U.S. List Price (Ea.)
9C04	30"-42" (76.2 cm-106.6 cm) Lambswool Duster with Telescoping Plastic Handle	1.8 lb	0.8 kg	0000	6	10.60





# WAVE BRAKE™

WaveBrake's® revolutionary bucket shape with molded-in patent-pending wave brakes reduces splashing up to **40%** for safer, easier, and more efficient mopping.



## WAVEBRAKE® MOPPING SYSTEMS

WaveBrake® Mopping Systems improve productivity and help reduce labor costs. WaveBrake® can handle any mopping job with ease, in sizes from 26 quarts to the new 44 quart system.

### DIRTY WATER BUCKET

- Separates dirty water from clean water
- Preserves the quality and cleaning power of cleaning solution
- Reduces water and chemical usage
- Helps produce cleaner, less slippery floors
- Divides liquid weight; less lifting power needed when emptying buckets



### HOW IT WORKS

Traditionally, wringers release dirty water directly back into the bucket's primary cleaning water.

Rubbermaid's Dirty Water Bucket nests below the WaveBrake® Wringer to collect the dirty water and keep it separate from the cleaning solution.

## WaveBrake® 44 Qt Mopping System

New high-capacity 44 Quart WaveBrake® mop bucket and wringer system makes easy work of even the largest mopping jobs.

- Holds up to 44 quarts for high-capacity mopping
- Innovative foot pedal water release mechanism for easy emptying
- Accepts WaveBrake® Dirty Water Bucket 9C74 (see pg. 135)
- Lasts 58 times longer than comparable wringers\*
- Tested to exceed 50,000 wringing cycles; average wringers\* perform approximately 860 cycles
- Premium tubular steel and structural web molded plastic
- Removable casters

\*Injection-molded

ACCESSORIES  
pg. 135



### FOOT PEDAL WATER RELEASE

Innovative foot pedal water release mechanism eliminates the need to lift the bucket during emptying and helps reduce back strain.

No.	Description	U.S. Dimensions	U.S./Metric Capacity	Metric Dimensions	U.S./Metric Ship Wt	Color	Pack	U.S. List Price (Ea.)
6186-88	WaveBrake® 44 Qt Side Press Combo	24" l x 17" w x 38" h	20.5 lb	61 cm x 43.2 cm x 96.5 cm	9.3 kg	YEL	1	186.50
7576-88	WaveBrake® 44 Qt Down Press Combo	24" l x 17" w x 38" h	21.3 lb	61 cm x 43.2 cm x 96.5 cm	9.7 kg	YEL	1	228.00

See it in ACTION  
[www.rubbermaidwavebrake.com](http://www.rubbermaidwavebrake.com)

## WaveBrake® 35 Qt High-Performance Mopping Systems

Enhanced features for greater performance.

- Lasts 58 times longer than comparable wringers\*
- Tested to exceed 50,000 wringing cycles; average wringers\* perform approximately 860 cycles
- Premium tubular steel and structural web molded plastic
- WaveBrake® buckets work with Rubbermaid High Capacity and Rubbermaid HYGEN™ Cleaning Carts (pages 113–115)
- Accepts optional dirty water bucket

\*Injection-molded

ACCESSORIES  
pg. 135



7577-88  
Down Press Combo



7580-88 Side Press Combo with 9C74 Dirty Water Bucket



### COLOR-CODED FOR SPECIALIZED CLEANING

WaveBrake® Side Press and Down Press Combos are color-coded for easy separation of cleaning by room or area and help reduce cross-contamination.



7590-88  
Institutional Combo  
(with no metal components)

7579  
Institutional Combo  
(does not include bail or spring)

No.	Description	U.S. Dimensions	U.S./Metric Capacity	Metric Dimensions	U.S./Metric Ship Wt	Color	Pack	U.S. List Price (Ea.)
7580-88	WaveBrake® Side Press Combo	20.1" l x 15.7" w x 36.5" h	19.5 lb	51.1 cm x 39.9 cm x 92.7 cm	8.8 kg	YEL, BRN	1	116.50
7577-88	WaveBrake® Down Press Combo	20.1" l x 15.7" w x 36.5" h	21.2 lb	51.1 cm x 39.9 cm x 92.7 cm	9.6 kg	YEL, BRN	1	173.00
7588-88	WaveBrake® Side Press Combo	20.1" l x 15.7" w x 36.5" h	19.5 lb	51.1 cm x 39.9 cm x 92.7 cm	8.8 kg	RED, GRN, BLUE	1	141.00
7578-88	WaveBrake® Down Press Combo	20.1" l x 15.7" w x 36.5" h	21.2 lb	51.1 cm x 39.9 cm x 92.7 cm	9.6 kg	RED, GRN, BLUE	1	173.00
7579	WaveBrake® Down Press Institutional Combo	20.1" l x 15.7" w x 36.5" h	21.2 lb	51.1 cm x 39.9 cm x 92.7 cm	9.6 kg	YEL	1	165.00
7590-88	WaveBrake® Institutional Combo	18.6" l x 15.9" w x 24.7" h	14.2 lb	47.2 cm x 40.4 cm x 62.7 cm	6.4 kg	YEL	1	104.00





WaveBrake® 35 Qt Dual Water Mopping Combos

Includes Dirty Water Bucket and Quiet Caster Dolly.

- Includes Dirty Water Bucket for keeping dirty water separate from clean water
- Glides smoothly on Quiet Caster dolly
- Includes all the features of our high-quality 35 Qt WaveBrake® Bucket
- Connects with Lock 'N Go feature on Rubbermaid High Capacity and Rubbermaid HYGEN™ Cleaning Carts (see pages 113–115)

See it in ACTION  
www.rubbermaidwavebrake.com

ACCESSORIES  
pg. 135



7677 Dual Water Down Press Combo

No.	Description	U.S. Dimensions	U.S./Metric Capacity	Metric Dimensions	U.S./Metric Ship Wt	Color	Pack	U.S. List Price (Ea.)
7680	WaveBrake® Dual Water Side Press Combo	22.4" l x 16.5" w x 38.6" h	25.5 lb	56.9 cm x 41.9 cm x 98 cm	11.6 kg	YEL	1	161.00
7677	WaveBrake® Dual Water Down Press Combo	22.4" l x 16.5" w x 38.6" h	27.4 lb	56.9 cm x 41.9 cm x 98 cm	12.4 kg	YEL	1	205.00

WaveBrake® 35 Qt Mopping Trolleys

Value-added features make this an ideal compact janitor cart.

- Includes two Dirty Water Buckets and Maid Caddy
- Comfortable, upright trolley handle for easy maneuverability
- Glides smoothly on Quiet Caster trolley
- Includes all the features of our high-quality 35 Qt WaveBrake® Bucket
- Can accommodate a tall kitchen can liner when Maid Caddy is removed



7780 Side Press Mopping Trolley with optional accessories.

No.	Description	U.S. Dimensions	U.S./Metric Capacity	Metric Dimensions	U.S./Metric Ship Wt	Color	Pack	U.S. List Price (Ea.)
7780	WaveBrake® Mopping Trolley Side Press	28.9" l x 18.2" w x 38.6" h	38.0 lb	73.4 cm x 46.2 cm x 98 cm	17.2 kg	YEL	1	230.00
7777	WaveBrake® Mopping Trolley Down Press	28.9" l x 18.2" w x 38.6" h	41.1 lb	73.4 cm x 46.2 cm x 98 cm	18.6 kg	YEL, RED, GRN, BLUE	1	273.00

WaveBrake® 26 Qt Mopping System

Compact size for efficient cleaning.

- Side Press wrings mops with less effort
- Lasts 58 times longer than comparable wringers\*
- Tested to exceed 50,000 wringing cycles; average wringers\* perform approximately 860 cycles
- Premium tubular steel and structural web molded plastic
- Accepts 32 oz mops

\*Injection-molded



7480-18

No.	Description	U.S. Dimensions	U.S./Metric Capacity	Metric Dimensions	U.S./Metric Ship Wt	Color	Pack	U.S. List Price (Ea.)
7480-18 <sup>a</sup>	WaveBrake® Side Press Combo	18.6" l x 15.6" w x 16.7" h	273.1 lb	47.2 cm x 39.6 cm x 42.4 cm	123.9 kg	YEL	12	98.40

<sup>a</sup> Pallet Pack

WaveBrake® Mopping System Accessories



WAVEBRAKE® BUCKETS

No.	Description	U.S. Dimensions	U.S./Metric Capacity	Metric Dimensions	U.S./Metric Ship Wt	Color	Pack	U.S. List Price (Ea.)
7470	WaveBrake® Bucket	18.6" l x 15.9" w x 16.7" h	37.1 lb	47.2 cm x 40.4 cm x 42.4 cm	37.1 lb	YEL	4	62.60
7570-88	WaveBrake® Bucket	20.1" l x 16" w x 17.4" h	40.1 lb	51.1 cm x 40.6 cm x 44.2 cm	40.1 lb	YEL, RED <sup>a</sup> , GRN <sup>a</sup> , BRN, BLUE <sup>a</sup>	4	82.20
7571-88	WaveBrake® Bucket, no Casters	20.1" l x 16" w x 16" h	35.6 lb	51.1 cm x 40.6 cm x 40.6 cm	35.6 lb	YEL, RED, GRN, BLUE	4	52.60
7570-79	WaveBrake® Bucket - Institutional	20.1" l x 16" w x 17.4" h	40.1 lb	51.1 cm x 40.6 cm x 44.2 cm	40.1 lb	YEL	4	68.00

WAVEBRAKE® WRINGERS

No.	Description	U.S. Dimensions	U.S./Metric Capacity	Metric Dimensions	U.S./Metric Ship Wt	Color	Pack	U.S. List Price (Ea.)
6127-88	Side Press Wringer for WaveBrake® Mop Buckets	13" l x 13" w x 27" h	19.5 lb	33 cm x 33 cm x 68.6 cm	8.8 kg	YEL, RED <sup>a</sup> , GRN <sup>a</sup> , BRN, BLUE <sup>a</sup>	2	107.00
7575-79	Down Press Institutional Wringer for WaveBrake® Bucket	13.5" l x 13.2" w x 27" h	22.1 lb	34.3 cm x 33.5 cm x 68.6 cm	10 kg	YEL	2	120.00
7575-88	Down Press Wringer for WaveBrake® Bucket	13.5" l x 13.2" w x 27" h	22.1 lb	34.3 cm x 33.5 cm x 68.6 cm	10 kg	YEL, RED, GRN, BRN, BLUE	2	147.00

WAVEBRAKE® ACCESSORIES

No.	Description	U.S. Dimensions	U.S./Metric Capacity	Metric Dimensions	U.S./Metric Ship Wt	Color	Pack	U.S. List Price (Ea.)
9C74	Dirty Water Bucket for WaveBrake® Combos	14.1" l x 9.9" w x 14.1" h	17.0 lb	35.8 cm x 25.1 cm x 35.8 cm	7.7 kg	YEL, RED	6	24.20
9C73	Quiet Caster Dolly	22.4" l x 16.5" w x 6.2" h	10.1 lb	56.9 cm x 41.9 cm x 15.7 cm	4.6 kg	BLA	2	49.80
9C77	Slim Caddy - Maid Caddy for WaveBrake® Mopping Trolley	14.1" l x 9.9" w x 14.1" h	3.8 lb	35.8 cm x 25.1 cm x 35.8 cm	1.7 kg	YEL	3	13.00

<sup>a</sup> Requires 4 weeks lead time and are non-returnable.    \* For use with 35 Qt WaveBrake® Systems only.

Tandem™ 31 Qt Bucket & Wringer Combo

All-in-one compact design for effective wringing and no more lost parts.

- One-piece design: integrated bucket and wringer
- Holes in both wringing plates force more water from mop in less time
- 3" casters for excellent maneuverability
- Built-in lift handles on bottom of bucket make lifting and emptying easier
- Accepts up to 24 oz mops



7380

No.	Description	U.S. Dimensions	U.S./Metric Capacity	Metric Dimensions	U.S./Metric Ship Wt	Color	Pack	U.S. List Price (Ea.)
7380	Tandem™ 31 Qt Bucket and Wringer Combo	22.63" l x 13.25" w x 32.25" h	11.8 lb	57.5 cm x 33.7 cm x 81.9 cm	5.4 kg	YEL	1	86.20







WET MOPPING

There are several important factors to consider when choosing a wet mop. Use the guidelines on the following pages to choose the best wet mop for your floor care needs.

GENERAL MOPPING

Choose mops with high absorbency, release, and durability. If laundering is available, launderable mops will be the most economical choice. Microfiber, synthetic, rayon, and blended fiber mops with looped ends and woven tailbands offer the best performance and launderability.

FINISH MOPPING

Look for microfiber, rayon, or synthetic mops for high absorbency and release, and construction features such as tailbands and looped ends for better floor coverage and less streaking.

LAUNDERABILITY

The launderability of a mop is based on the number of commercial washing and drying cycles it can withstand before the construction of the mop is degraded or the performance declines. Microfiber, synthetic, and blended fiber mops have the highest levels of launderability.



MICROFIBER



SYNTHETIC

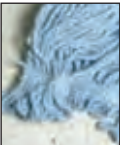

BLEND



RAYON

ABSORBENCY

The absorbency of a mop refers to its ability to pick up and hold liquid. Higher levels allow faster floor drying times, leading to greater productivity and worker safety. Microfiber, rayon, and cotton yarns have the highest absorbency.



MICROFIBER



RAYON



COTTON



BLEND

RELEASE

Release is the ability of a mop to disperse liquid onto the floor or during wringing. Higher levels allow faster and more complete wringing, as well as more efficient application of cleaning solutions on the floor. Microfiber, rayon, and synthetic yarns offer the best release of liquids.



MICROFIBER



RAYON



SYNTHETIC



BLEND

DURABILITY

The durability of a mop is a measure of how long it will perform before needing to be replaced. Microfiber, synthetic, and blended fiber mops are the most durable.

Mops with **antimicrobial fibers** have greater durability because they inhibit the bacterial growth that causes mop odor and discoloration.



MICROFIBER



ANTIMICROBIAL



SYNTHETIC



BLEND

Wet Mop Selection Guide

Use the following guide to choose the best Rubbermaid Commercial Products Wet Mops for your facility.



Look for this symbol to find wet mops made with recycled fibers.

Environment	Launderability	VINYL TILE, LAMINATE, SMOOTH CERAMIC TILE	ANTI-SLIP TILE, TERRAZZO, PAVER & QUARRY STONE	RUBBER, HARDWOOD, SMOOTH CONCRETE
HEALTHCARE FACILITIES	Premium Launderable Standard Launderable Non-Launderable/Disposable	Web Foot® Microfiber, Web Foot® Swinger Loop® Cut-End Rayon	Rough Floor Mop Swinger Loop® Synthetic Blend	Web Foot® Swinger Loop® Super Stitch
EDUCATIONAL FACILITIES	Premium Launderable Standard Launderable Non-Launderable/Disposable	Web Foot® Microfiber, Web Foot® Universal Economy Cotton	Rough Floor Mop Swinger Loop® Synthetic Blend	Web Foot® Universal Economy Cotton
INDUSTRIAL & COMMERCIAL	Premium Launderable Standard Launderable Non-Launderable/Disposable	Web Foot® Microfiber, Web Foot® Super Stitch® Cut-End Cotton	Rough Floor Mop Super Stitch® Synthetic Blend	Web Foot® Super Stitch® Cut-End Cotton
FOODSERVICE	Premium Launderable Standard Launderable Non-Launderable/Disposable	Web Foot® Microfiber, Web Foot® Super Stitch® Cut-End Blend	Rough Floor Mop Super Stitch® Synthetic Blend	Web Foot® Super Stitch® Synthetic Blend
OFFICE BUILDINGS	Premium Launderable Standard Launderable Non-Launderable/Disposable	Web Foot® Microfiber, Web Foot® Super Stitch® Cut-End Cotton	Rough Floor Mop Swinger Loop® Synthetic Blend	Web Foot® Super Stitch® Cut-End Cotton
HOSPITALITY	Premium Launderable Standard Launderable Non-Launderable/Disposable	Web Foot® Microfiber, Web Foot® Super Stitch® Cut-End Blend	Rough Floor Mop Super Stitch® Synthetic Blend	Web Foot® Super Stitch® Cut-End Blend

FOR ANY ENVIRONMENT:	STRIPPING	FINISHING
Best	Super Stitch®	Nylon Finish
Better	Premium Cut-End	Web Foot® Finish
Good	Economy Cotton	Super Stitch® Finish

Premium Launderable: Launder and reuse on average 75-200 times.  
Standard Launderable: Launder and reuse on average 25-75 times.  
Non-Launderable/Disposable: Laundering not recommended.

MOP CONSTRUCTION FEATURES



**WOVEN TAILBANDS**  
Holds yarn in place for greater floor coverage and improved launderability.

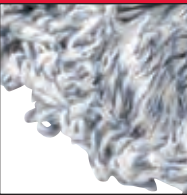

**YARN TAILBANDS**  
Provides greater floor coverage for more efficient cleaning.



**PVC COATED MESH HEADBANDS**  
Resists chemicals and prohibits moisture retention so strands dry thoroughly.



**WOVEN HEADBANDS**  
Allows thorough drying of mop strands for longer product life.



**LOCKED POLYESTER THREAD STITCHING**  
High quality stitching for better durability and longer product life.



**LOOPED ENDS**  
Reduces fraying and de-plying for better durability and longer product life.



**CUT ENDS**  
Economical construction for general purpose mopping. Laundering is not recommended.



**5" HEADBAND**  
For use with Gripper® clamp style mop handles.



**1" HEADBAND**  
For use with Invader® side gate style mop handles.



**BOLT-ON HEADBAND**  
Traditional construction.

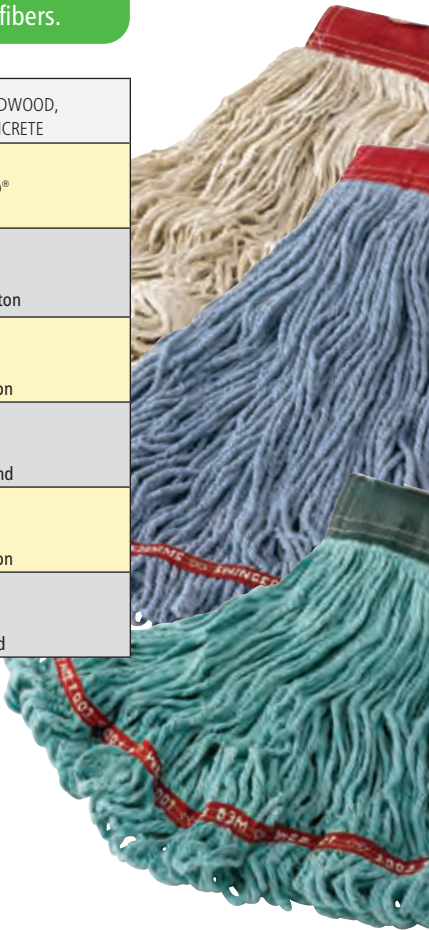



**Web Foot® Microfiber Tube Mops** **New!**  
Designed to have greater floor contact and improved absorbency.

- Constructed with a blend of continuous filament microfiber and polyester
- Triple the durability and withstands three times the number of launderings of standard blend mops
- Superior absorbency and release characteristics
- Tube design reduces drag for increased productivity
- Works with all traditional wet mop handles and frames



FOR MICROFIBER FLAT MOPS, SEE PAGE 125.



T813-06

No.	Description	U.S. Headband Size	U.S. Ship Wt/Ctn	Mop Size	Metric Headband Size	Metric Ship Wt/Ctn	Mop Color	Pack	U.S. List Price (Ea.)
T812-06	Web Foot® Microfiber Tube Mop	1	4.5 lb	Medium	2.5 cm	2 kg	GR00	6	19.20
T813-06	Web Foot® Microfiber Tube Mop	1	4.8 lb	Large	2.5 cm	2.2 kg	GR00	6	23.00
T852-06	Web Foot® Microfiber Tube Mop	5	4.5 lb	Medium	12.7 cm	2 kg	GR00	6	20.20
T853-06	Web Foot® Microfiber Tube Mop	5	4.8 lb	Large	12.7 cm	2.2 kg	GR00	6	24.50

**Web Foot® Microfiber String Mops** **New!**  
Highly durable and absorbent for extra-long mop life.

- Constructed with a blend of continuous filament microfiber and antimicrobial yarn
- Pre-laundered and pre-shrunk
- Double the durability and withstands twice the number of launderings of standard blend mops
- Recycled content: 21% post-industrial cotton and 28% PET plastic
- Works with all traditional wet mop handles and frames

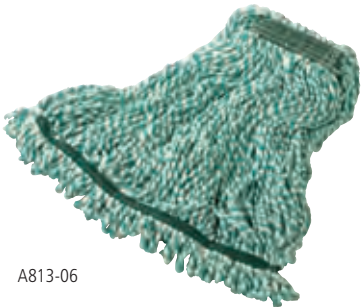

A813-06

No.	Description	U.S. Headband Size	U.S. Ship Wt/Ctn	Mop Size	Metric Headband Size	Metric Ship Wt/Ctn	Mop Color	Pack	U.S. List Price (Ea.)
A812-06	Web Foot® Microfiber String Mop	1	5.25 lb	Medium	2.5 cm	2.4 kg	GR00	6	18.40
A813-06	Web Foot® Microfiber String Mop	1	7.13 lb	Large	2.5 cm	3.2 kg	GR00	6	22.10
A852-06	Web Foot® Microfiber String Mop	5	5.25 lb	Medium	12.7 cm	2.4 kg	GR00	6	19.40
A853-06	Web Foot® Microfiber String Mop	5	7.13 lb	Large	12.7 cm	3.2 kg	GR00	6	23.50



**21 MILLION AND COUNTING ...**

Rubbermaid Commercial Products keeps more than 21 million 16 oz plastic soda bottles out of landfills each year! Visit [www.rcpworksmarter.com](http://www.rcpworksmarter.com) to learn more about sustainability initiatives from Rubbermaid Commercial Products.

**PET** Recycling of PET bottles is the collection, sorting, and processing of bottles made out of polyethylene terephthalate (PET).

**PIC** Post-industrial cotton is recovered cotton from manufacturing and converting processes that is diverted from the landfill for the purpose of recycling.

HANDLES FOR ALL OF THESE MOPS CAN BE FOUND ON PAGES 148–149.

SEE WET MOP SELECTION GUIDE ON PAGES 136–137.

**Web Foot® Mops**  
Web Foot® offers the best performance in the industry with maximum absorbency, ultimate durability, fast drying, and superior launderability.

- Contains antimicrobial product protection to inhibit the growth of bacteria that causes odors and stains and shortens useful product life
- Looped ends and tailbands reduce tangling for like-new performance after every laundering
- Pre-laundered and pre-shrunk for longer product life
- Colorfast colors will not fade with repeated launderings
- Suitable for healthcare and general commercial maintenance applications

**BUILT-IN ANTIMICROBIAL PROTECTION**

Rubbermaid Commercial Products was the first to spin antimicrobials directly into the mop yarn itself. Web Foot® Mops contain built-in antimicrobial protection for superior performance and product life.



**Web Foot® Shrinkless Wet Mops**

- Balanced 4-ply blend of cotton and synthetic yarn is pre-laundered
- Woven tailband allows the mop to cover more floor area per stroke, saving time and money
- PVC coated mesh headband prohibits moisture penetration and resists chemicals
- Recycled content: colors are 35% post-industrial cotton and 20% PET plastic; white is 35% post-industrial cotton

No.	Description	U.S. Headband Size	U.S. Ship Wt/Ctn	Mop Size	Metric Headband Size	Metric Ship Wt/Ctn	Headband Color	Mop Color	Pack	Color U.S. List Price (Ea.)	White U.S. List Price (Ea.)
A211-06	Web Foot® Shrinkless® Wet Mop	1"	5.8 lb	Small	2.5 cm	2.6 kg	YEL	GR00, WH00, BL00	6	13.00	12.20
A212-06	Web Foot® Shrinkless® Wet Mop	1"	7.6 lb	Medium	2.5 cm	3.4 kg	GRN	GR00, WH00, BL00	6	16.60	14.80
A213-06	Web Foot® Shrinkless® Wet Mop	1"	10.8 lb	Large	2.5 cm	4.9 kg	RED	GR00, WH00, BL00	6	19.80	17.40
A251-06	Web Foot® Shrinkless® Wet Mop	5"	5.9 lb	Small	12.7 cm	2.7 kg	YEL	GR00, WH00, BL00, OR00	6	14.20	13.00
A252-06	Web Foot® Shrinkless® Wet Mop	5"	7.7 lb	Medium	12.7 cm	3.5 kg	GRN	GR00, WH00, BL00, OR00	6	17.40	15.80
A253-06	Web Foot® Shrinkless® Wet Mop	5"	11.0 lb	Large	12.7 cm	5 kg	RED	GR00, WH00, BL00, OR00	6	21.00	19.20

**Web Foot® Wet Mops**

- Balanced blend of cotton and synthetic fibers delivers up to five times the absorbency of cotton mops
- Looped-end, open-twist yarn reduces linting
- Woven tailband covers more floor area per stroke
- Recycled content: colors are 35% post-industrial cotton and 20% PET plastic; white is 35% post-industrial cotton
- Shipped as compact mop packages



No.	Description	U.S. Headband Size	U.S. Ship Wt/Ctn	Mop Size	Metric Headband Size	Metric Ship Wt/Ctn	Headband Color	Mop Color	Pack	Color U.S. List Price (Ea.)	White U.S. List Price (Ea.)
A111-06	Web Foot® Wet Mop	1"	4.5 lb	Small	2.5 cm	2 kg	YEL	GR00, WH00, BL00, OR00	6	11.00	10.20
A112-06	Web Foot® Wet Mop	1"	6.0 lb	Medium	2.5 cm	2.7 kg	GRN	GR00, WH00, BL00, OR00	6	14.20	13.00
A113-06	Web Foot® Wet Mop	1"	8.6 lb	Large	2.5 cm	3.9 kg	RED	GR00, WH00, BL00, OR00	6	17.40	15.80
A151-06	Web Foot® Wet Mop	5"	4.5 lb	Small	12.7 cm	2 kg	YEL	GR00, WH00, BL00, OR00	6	12.00	11.20
A152-06	Web Foot® Wet Mop	5"	6.0 lb	Medium	12.7 cm	2.7 kg	GRN	GR00, WH00, BL00, OR00	6	15.20	14.20
A153-06	Web Foot® Wet Mop	5"	8.6 lb	Large	12.7 cm	3.9 kg	RED	GR00, WH00, BL00, OR00	6	19.20	17.40

**Web Foot® Finish Mops**

- Looped-end 4-ply synthetic yarn is designed for a controlled release of floor finish
- Tailband is sewn on the inside of mop and helps reduce the "drag" patterns common to most finish mops
- Recycled content: 5% PET plastic
- Shipped as compact mop packages

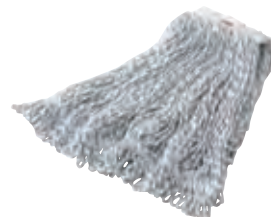

No.	Description	U.S. Headband Size	U.S. Ship Wt/Ctn	Mop Size	Metric Headband Size	Metric Ship Wt/Ctn	Headband Color	Mop Color	Pack	White U.S. List Price (Ea.)
A412-06	Web Foot® Finish Mop	1"	6.0 lb	Medium	2.5 cm	2.7 kg	WHT	WH00	6	14.60
A413-06	Web Foot® Finish Mop	1"	8.6 lb	Large	2.5 cm	3.9 kg	WHT	WH00	6	18.20





Swinger Loop® Shrinkless Wet Mops

Pre-laundered and pre-shrunk for increased mop performance after laundering.

- Balanced 4-ply blend of cotton and synthetic yarn for absorbency and strength
- Looped-end, woven tailbanded mop provides greater floor coverage
- PVC coated mesh headband for longer product life
- Recycled content: colors are 57% post-industrial cotton and 18% PET plastic; white is 55% post-industrial cotton



No.	Description	U.S. Headband Size	U.S. Ship Wt/Ctn	Mop Size	Metric Headband Size	Metric Ship Wt/Ctn	Headband Color	Mop Color	Pack	Color U.S. List Price (Ea.)	White U.S. List Price (Ea.)
C211-06	Swinger Loop® Shrinkless Wet Mop	1"	5.8 lb	Small	2.5 cm	2.6 kg	YEL	GR00, WH00, BL00, OR00	6	11.40	11.00
C212-06	Swinger Loop® Shrinkless Wet Mop	1"	7.6 lb	Medium	2.5 cm	3.4 kg	GRN	GR00, WH00, BL00, OR00	6	14.40	13.60
C213-06	Swinger Loop® Shrinkless Wet Mop	1"	10.8 lb	Large	2.5 cm	4.9 kg	RED	GR00, WH00, BL00, OR00	6	17.20	15.80
C214-06	Swinger Loop® Shrinkless Wet Mop	1"	13.0 lb	X-Large	2.5 cm	5.9 kg	BLUE	GR00, BL00	6	21.60	N/A
C251-06	Swinger Loop® Shrinkless Wet Mop	5"	5.9 lb	Small	12.7 cm	2.7 kg	YEL	GR00, WH00, BL00, OR00	6	12.40	11.80
C252-06	Swinger Loop® Shrinkless Wet Mop	5"	7.7 lb	Medium	12.7 cm	3.5 kg	GRN	GR00, WH00, BL00, OR00	6	15.20	14.40
C253-06	Swinger Loop® Shrinkless Wet Mop	5"	10.9 lb	Large	12.7 cm	4.9 kg	RED	GR00, WH00, BL00, OR00	6	18.80	17.20
C254-06	Swinger Loop® Shrinkless Wet Mop	5"	13.1 lb	X-Large	12.7 cm	5.9 kg	BLUE	GR00, WH00, BL00	6	23.00	21.00

Swinger Loop® Wet Mops

Looped-end, tailbanded mop for better floor coverage.

- Balanced 4-ply blend of cotton and synthetic yarn for absorbency and strength
- Launderable for long product life
- Recycled content: colors are 57% post-industrial cotton and 18% PET plastic; white is 55% post-industrial cotton
- Shipped as compact mop packages



No.	Description	U.S. Headband Size	U.S. Ship Wt/Ctn	Mop Size	Metric Headband Size	Metric Ship Wt/Ctn	Headband Color	Mop Color	Pack	Color U.S. List Price (Ea.)	White U.S. List Price (Ea.)
C111-06	Swinger Loop® Wet Mop	1"	4.5 lb	Small	2.5 cm	2 kg	YEL	GR00, WH00, BL00	6	9.60	8.80
C112-06	Swinger Loop® Wet Mop	1"	6.0 lb	Medium	2.5 cm	2.7 kg	GRN	GR00, WH00, BL00	6	12.40	11.80
C113-06	Swinger Loop® Wet Mop	1"	8.6 lb	Large	2.5 cm	3.9 kg	RED	GR00, WH00, BL00	6	15.20	14.00
C114-06	Swinger Loop® Wet Mop	1"	10.9 lb	X-Large	2.5 cm	4.9 kg	BLUE	GR00, WH00, BL00	6	19.40	17.60
C151-06	Swinger Loop® Wet Mop	5"	4.5 lb	Small	12.7 cm	2 kg	YEL	GR00, WH00, BL00	6	10.20	9.80
C152-06	Swinger Loop® Wet Mop	5"	6.0 lb	Medium	12.7 cm	2.7 kg	GRN	GR00, WH00, BL00	6	13.20	12.40
C153-06	Swinger Loop® Wet Mop	5"	8.6 lb	Large	12.7 cm	3.9 kg	RED	GR00, WH00, BL00	6	16.60	15.20
C154-06	Swinger Loop® Wet Mop	5"	10.9 lb	X-Large	12.7 cm	4.9 kg	BLUE	GR00, WH00, BL00	6	20.80	19.00

Swinger Loop® Finish Mops

Tightly-twisted 8-ply yarn inhibits linting and provides a smooth, even application of floor finish.

- Tapeless tailband helps reduce streaking
- Compact mop packaging makes mop storage and inventory management more efficient
- Recycled content: 2.5% PET plastic
- Shipped as compact mop packages

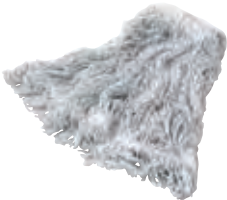

No.	Description	U.S. Headband Size	U.S. Ship Wt/Ctn	Mop Size	Metric Headband Size	Metric Ship Wt/Ctn	Headband Color	Mop Color	Pack	White U.S. List Price (Ea.)
C412-06	Swinger Loop® Finish Mop	1"	6.0 lb	Medium	2.5 cm	2.7 kg	WHT	WH00	6	14.20
C413-06	Swinger Loop® Finish Mop	1"	8.6 lb	Large	2.5 cm	3.9 kg	WHT	WH00	6	17.20

HANDLES FOR ALL OF THESE MOPS CAN BE FOUND ON PAGES 148–149.

SEE WET MOP SELECTION GUIDE ON PAGES 136–137.

Super Stitch® Blend Mops

Outperforms and outlasts premium cut-end mops 2 to 1.

- Balanced blend of cotton and synthetic yarns for absorbency and strength
- Looped-end and yarn tailbanded mop provides greater floor coverage
- Recycled content: colors are 57% post-industrial cotton and 18% PET plastic; white is 55% post-industrial cotton
- Shipped as compact mop packages

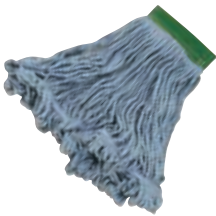

No.	Description	U.S. Headband Size	U.S. Ship Wt/Ctn	Mop Size	Metric Headband Size	Metric Ship Wt/Ctn	Headband Color	Mop Color	Pack	U.S. List Price (Ea.)
D211-06	Super Stitch® Blend Mop	1"	4.0 lb	Small	2.5 cm	1.8 kg	YEL	GR00, WH00, BL00	6	7.00
D212-06	Super Stitch® Blend Mop	1"	5.9 lb	Medium	2.5 cm	2.7 kg	GRN	GR00, RD00, WH00, BL00	6	9.20
D213-06	Super Stitch® Blend Mop	1"	8.0 lb	Large	2.5 cm	3.6 kg	RED	GR00, RD00, WH00, BL00	6	10.80
D214-06	Super Stitch® Blend Mop	1"	10.7 lb	X-Large	2.5 cm	4.9 kg	BLUE	WH00	6	12.00
D251-06	Super Stitch® Blend Mop	5"	4.0 lb	Small	12.7 cm	1.8 kg	YEL	GR00, WH00, BL00	6	7.60
D252-06	Super Stitch® Blend Mop	5"	5.9 lb	Medium	12.7 cm	2.7 kg	GRN	GR00, RD00, WH00, BL00	6	9.80
D253-06	Super Stitch® Blend Mop	5"	8.0 lb	Large	12.7 cm	3.6 kg	RED	GR00, RD00, WH00, BL00	6	11.80
D254-06	Super Stitch® Blend Mop	5"	11.5 lb	X-Large	12.7 cm	5.2 kg	BLUE	WH00	6	14.60

\* Available in Bolt-On Headband 12 pack (-11).

Super Stitch® Rayon Mops

Economical floor finish applicator.

- Looped ends and yarn tailband help reduce streaking
- Tightly twisted, 4-ply yarn helps reduce linting
- Shipped as compact mop packages



No.	Description	U.S. Headband Size	U.S. Ship Wt/Ctn	Mop Size	Metric Headband Size	Metric Ship Wt/Ctn	Headband Color	Mop Color	Pack	U.S. List Price (Ea.)
D412-06	Super Stitch® Rayon Mop	1"	5.9 lb	Medium	2.5 cm	2.7 kg	GRN	WH00	6	10.80
D413-06	Super Stitch® Rayon Mop	1"	8.0 lb	Large	2.5 cm	3.6 kg	RED	WH00	6	13.00
D452-06	Super Stitch® Rayon Mop	5"	5.9 lb	Medium	12.7 cm	2.7 kg	GRN	WH00	6	11.00
D453-06	Super Stitch® Rayon Mop	5"	8.0 lb	Large	12.7 cm	3.6 kg	RED	WH00	6	14.00

Super Stitch® Cotton Mops

Economical, general-purpose mop.

- Looped-end 4-ply yarn with yarn tailband for greater coverage with each stroke
- Recycled content: 100% post-industrial cotton
- Shipped as compact mop packages



No.	Description	U.S. Headband Size	U.S. Ship Wt/Ctn	Mop Size	Metric Headband Size	Metric Ship Wt/Ctn	Headband Color	Mop Color	Pack	U.S. List Price (Ea.)
D111-06	Super Stitch® Cotton Looped End Wet Mop	1"	4.0 lb	Small	2.5 cm	1.8 kg	YEL	WH00	6	6.40
D112-06	Super Stitch® Cotton Looped End Wet Mop	1"	5.5 lb	Medium	2.5 cm	2.5 kg	GRN	WH00	6	8.20
D113-06	Super Stitch® Cotton Looped End Wet Mop	1"	7.6 lb	Large	2.5 cm	3.4 kg	RED	WH00	6	10.00
D151-06	Super Stitch® Cotton Looped End Wet Mop	5"	3.9 lb	Small	12.7 cm	1.8 kg	YEL	WH00	6	7.00
D152-06	Super Stitch® Cotton Looped End Wet Mop	5"	5.5 lb	Medium	12.7 cm	2.5 kg	GRN	WH00	6	8.80
D153-06	Super Stitch® Cotton Looped End Wet Mop	5"	8.0 lb	Large	12.7 cm	3.6 kg	RED	WH00	6	10.80

Super Stitch® Finish Mops

Blend yarns for great absorbency and release.

- Bright blue and white yarn helps identify finish mop versus general purpose mop
- Looped ends and yarn tailband help reduce streaking
- Tightly twisted, 4-ply polyester and rayon yarn helps reduce linting
- Recycled content: 5% PET plastic
- Shipped as compact mop packages



No.	Description	U.S. Headband Size	U.S. Ship Wt/Ctn	Mop Size	Metric Headband Size	Metric Ship Wt/Ctn	Headband Color	Mop Color	Pack	U.S. List Price (Ea.)
D512-06	Super Stitch® Finish Mop	1"	5.9 lb	Medium	2.5 cm	2.7 kg	BLUE	WH00	6	10.80
D513-06	Super Stitch® Finish Mop	1"	5.9 lb	Large	2.5 cm	2.7 kg	BLUE	WH00	6	12.80
D552-06	Super Stitch® Finish Mop	5"	8.0 lb	Medium	12.7 cm	3.6 kg	BLUE	WH00	6	11.00
D553-06	Super Stitch® Finish Mop	5"	8.0 lb	Large	12.7 cm	3.6 kg	BLUE	WH00	6	14.00

www.rubbermaidcommercial.com





Universal Headband Blue Blend Mops

Cotton/synthetic yarn blend has almost twice the absorbency of cotton.

- Looped ends reduce fraying associated with cut-end mops
- Universal headband fits both side-loading and clamp-style handles
- Recycled content: 57% post-industrial cotton and 18% PET plastic



No.	Description	U.S. Headband Size	Mop Size	U.S. Ship Wt/Ctn	Metric Headband Size	Metric Ship Wt/Ctn	Headband Color	Mop Color	Pack	U.S. List Price (Ea.)
E236	Universal Headband Blue Blend Mop	Universal	16 oz	13.0 lb	0.5 kg	5.9 kg	BLUE	BLOO	12	7.80
E238	Universal Headband Blue Blend Mop	Universal	24 oz	19.0 lb	0.7 kg	8.6 kg	BLUE	BLOO	12	9.80
E239	Universal Headband Blue Blend Mop	Universal	32 oz	25.0 lb	0.9 kg	11.3 kg	BLUE	BLOO	12	11.80

Universal Headband Rayon Mops

Ideal for floor finish application.

- Looped ends reduce linting and de-plying
- Universal headband fits both side-loading and clamp-style handles



No.	Description	U.S. Headband Size	Mop Size	U.S. Ship Wt/Ctn	Metric Headband Size	Metric Ship Wt/Ctn	Headband Color	Mop Color	Pack	U.S. List Price (Ea.)
E436	Universal Headband Rayon Mop	Universal	16 oz	13.0 lb	0.5 kg	5.9 kg	BLUE	WH00	12	8.40
E438	Universal Headband Rayon Mop	Universal	24 oz	19.0 lb	0.7 kg	8.6 kg	BLUE	WH00	12	11.00
E439	Universal Headband Rayon Mop	Universal	32 oz	25.0 lb	0.9 kg	11.3 kg	BLUE	WH00	12	14.80

Universal Headband Cotton Mops

Excellent, all-purpose mop for general cleaning.

- Looped ends reduce fraying associated with cut-end mops
- Universal headband fits both side-loading and clamp-style handles
- Recycled content: 100% post-industrial cotton



No.	Description	U.S. Headband Size	Mop Size	U.S. Ship Wt/Ctn	Metric Headband Size	Metric Ship Wt/Ctn	Headband Color	Mop Color	Pack	U.S. List Price (Ea.)
E136	Universal Headband Cotton Mop	Universal	16 oz	12.0 lb	0.5 kg	5.4 kg	BLUE	WH00	12	6.20
E138	Universal Headband Cotton Mop	Universal	24 oz	18.0 lb	0.7 kg	8.2 kg	BLUE	WH00	12	7.80
E139	Universal Headband Cotton Mop	Universal	32 oz	24.0 lb	0.9 kg	10.9 kg	BLUE	WH00	12	10.00

Cut-End Blend Mops

Cut-end, 4-ply cotton/rayon/synthetic yarn blend for good performance and durability.

- Outlasts and outperforms cotton
- Excellent absorbency
- Narrow and wide headbands available
- Recycled content: colors are 57% post-industrial cotton and 18% PET plastic; white is 55% post-industrial cotton



No.	Description	U.S. Headband Size	U.S. Mop Size	U.S. Ship Wt/Ctn	Metric Headband Size	Metric Mop Size	Metric Ship Wt/Ctn	Headband Color	Mop Color	Pack	U.S. List Price (Ea.)
F516	Premium Cut-End Blend Mop	1"	16 oz	13.0 lb	2.5 cm	0.5 kg	5.9 kg	ORAN	WH00, BLOO	12	6.80
F517	Premium Cut-End Blend Mop	1"	20 oz	16.0 lb	2.5 cm	0.6 kg	7.3 kg	ORAN	WH00, BLOO	12	7.80
F518	Premium Cut-End Blend Mop	1"	24 oz	19.0 lb	2.5 cm	0.7 kg	8.6 kg	ORAN	WH00, BLOO	12	8.60
F519	Premium Cut-End Blend Mop	1"	32 oz	25.0 lb	2.5 cm	0.9 kg	11.3 kg	ORAN	WH00, BLOO	12	11.40
F556	Premium Cut-End Blend Mop	5"	16 oz	13.0 lb	12.7 cm	0.5 kg	5.9 kg	BLUE	WH00, BLOO	12	8.00
F557	Premium Cut-End Blend Mop	5"	20 oz	16.0 lb	12.7 cm	0.6 kg	7.3 kg	BLUE	WH00, BLOO	12	9.20
F558	Premium Cut-End Blend Mop	5"	24 oz	19.0 lb	12.7 cm	0.7 kg	8.6 kg	BLUE	WH00, BLOO	12	10.00
F559	Premium Cut-End Blend Mop	5"	32 oz	25.0 lb	12.7 cm	0.9 kg	11.3 kg	BLUE	WH00, BLOO	12	12.60

Cut-End Rayon Mops

Economical, 4-ply cut-end mop for floor finish applications.

- Excellent absorbency and release characteristics
- For economical floor finish applications



No.	Description	U.S. Headband Size	U.S. Mop Size	U.S. Ship Wt/Ctn	Metric Headband Size	Metric Mop Size	Metric Ship Wt/Ctn	Headband Color	Mop Color	Pack	U.S. List Price (Ea.)
F416	Premium Cut-End Rayon Mop	1"	16 oz	13.0 lb	2.5 cm	0.5 kg	5.9 kg	ORAN	WH00	12	7.40
F417	Premium Cut-End Rayon Mop	1"	20 oz	16.0 lb	2.5 cm	0.6 kg	7.3 kg	ORAN	WH00	12	8.80
F418	Premium Cut-End Rayon Mop	1"	24 oz	19.0 lb	2.5 cm	0.7 kg	8.6 kg	ORAN	WH00	12	10.20
F419	Premium Cut-End Rayon Mop	1"	32 oz	25.0 lb	2.5 cm	0.9 kg	11.3 kg	ORAN	WH00	12	13.60

Cut-End Cotton Mops

Economical, 4-ply cut-end mop for general purpose cleaning.

- Absorbent 4-ply cotton for general purpose mopping
- Narrow and wide headbands available (1" and 5")
- Recycled content: 100% post-industrial cotton
- Shipped as compact mop packages



No.	Description	U.S. Headband Size	U.S. Mop Size	U.S. Ship Wt/Ctn	Metric Headband Size	Metric Mop Size	Metric Ship Wt/Ctn	Headband Color	Mop Color	Pack	U.S. List Price (Ea.)
F116	Premium Cut-End Cotton Mop	1"	16 oz	12.0 lb	2.5 cm	0.5 kg	5.4 kg	ORAN	WH00	12	5.40
F117	Premium Cut-End Cotton Mop	1"	20 oz	15.0 lb	2.5 cm	0.6 kg	6.8 kg	ORAN	WH00	12	6.80
F118	Premium Cut-End Cotton Mop	1"	24 oz	18.0 lb	2.5 cm	0.7 kg	8.2 kg	ORAN	WH00	12	7.80
F119	Premium Cut-End Cotton Mop	1"	32 oz	24.0 lb	2.5 cm	0.9 kg	10.9 kg	ORAN	WH00	12	10.40
F156	Premium Cut-End Cotton Mop	5"	16 oz	12.0 lb	12.7 cm	0.5 kg	5.4 kg	BLUE	WH00	12	6.60
F157	Premium Cut-End Cotton Mop	5"	20 oz	15.0 lb	12.7 cm	0.6 kg	6.8 kg	BLUE	WH00	12	7.40
F158	Premium Cut-End Cotton Mop	5"	24 oz	18.0 lb	12.7 cm	0.7 kg	8.2 kg	BLUE	WH00	12	8.40
F159	Premium Cut-End Cotton Mop	5"	32 oz	24.0 lb	12.7 cm	0.9 kg	10.9 kg	BLUE	WH00	12	11.20

HANDLES FOR ALL OF THESE MOPS CAN BE FOUND ON PAGES 148–149.

SEE WET MOP SELECTION GUIDE ON PAGES 136–137.

www.rubbermaidcommercial.com





**Bolt-On Cut-End Blend Mops**

Cut-end mop with screw-on head for general purpose mopping.

- Blend of 4-ply cotton/rayon/synthetic
- Enhanced mop-to-floor contact
- Use with H316 Bolt-On Wet Mop Handle
- Recycled content: colors are 57% post-industrial cotton and 18% PET plastic; white is 55% post-industrial cotton

No.	Description	U.S. Mop Size	U.S. Ship Wt/Ctn	Metric Mop Size	Metric Ship Wt/Ctn	Mop Color	Pack	U.S. List Price (Ea.)
F566	Premium Bolt-On Cut-End Blend Mop	16 oz	13.0 lb	0.5 kg	5.9 kg	WH00, BLOO	12	8.20
F567	Premium Bolt-On Cut-End Blend Mop	20 oz	16.0 lb	0.6 kg	7.3 kg	BLOO	12	9.40
F568	Premium Bolt-On Cut-End Blend Mop	24 oz	19.0 lb	0.7 kg	8.6 kg	WH00, BLOO	12	10.20
F569	Premium Bolt-On Cut-End Blend Mop	32 oz	25.0 lb	0.9 kg	11.3 kg	BLOO	12	12.80

**Bolt-On Cut-End Rayon Mops**

Cut-end mop for finish application.

- Cut-end, 4-ply rayon yarn
- Enhanced mop-to-floor contact
- Use with H316 Bolt-On Wet Mop Handle

No.	Description	U.S. Mop Size	U.S. Ship Wt/Ctn	Metric Mop Size	Metric Ship Wt/Ctn	Mop Color	Pack	U.S. List Price (Ea.)
F466	Premium Bolt-On Cut-End Rayon Mop	16 oz	13.0 lb	0.5 kg	5.9 kg	WH00	12	8.80
F467	Premium Bolt-On Cut-End Rayon Mop	20 oz	16.0 lb	0.6 kg	7.3 kg	WH00	12	10.40
F468	Premium Bolt-On Cut-End Rayon Mop	24 oz	19.0 lb	0.7 kg	8.6 kg	WH00	12	11.80
F469	Premium Bolt-On Cut-End Rayon Mop	32 oz	25.0 lb	0.9 kg	11.3 kg	WH00	12	15.00

**Bolt-On Cut-End Cotton Mops**

Cut-end mop with screw-on head for general purpose mopping.

- Absorbent 4-ply cotton yarn
- Enhanced mop-to-floor contact
- Use with H316 Bolt-On Wet Mop Handle
- Recycled content: 100% post-industrial cotton

No.	Description	U.S. Mop Size	U.S. Ship Wt/Ctn	Metric Mop Size	Metric Ship Wt/Ctn	Mop Color	Pack	U.S. List Price (Ea.)
F166	Premium Bolt-On Cut-End Cotton Mop	16 oz	13.0 lb	0.5 kg	5.9 kg	WH00	12	7.00
F167	Premium Bolt-On Cut-End Cotton Mop	20 oz	16.0 lb	0.6 kg	7.3 kg	WH00	12	8.20
F168	Premium Bolt-On Cut-End Cotton Mop	24 oz	19.0 lb	0.7 kg	8.6 kg	WH00	12	9.40
F169	Premium Bolt-On Cut-End Cotton Mop	32 oz	25.0 lb	0.9 kg	11.3 kg	WH00	12	12.20

**8-Ply Cut-End Cotton Mops**

Economical, 8-ply cut-end mop for general purpose cleaning.

- Abrasion resistant, long lasting 8-ply cotton
- Recycled content: 100% post-industrial cotton

No.	Description	U.S. Headband Size	U.S. Mop Size	U.S. Ship Wt/Ctn	Metric Headband Size	Metric Mop Size	Metric Ship Wt/Ctn	Headband Color	Mop Color	Pack	U.S. List Price (Ea.)
F216	Premium 8-Ply Cut-End Cotton Mop	1"	16 oz	13.0 lb	2.5 cm	0.5 kg	5.9 kg	ORAN	WH00	12	5.40
F217	Premium 8-Ply Cut-End Cotton Mop	1"	20 oz	16.0 lb	2.5 cm	0.6 kg	7.3 kg	ORAN	WH00	12	7.00
F218	Premium 8-Ply Cut-End Cotton Mop	1"	24 oz	19.0 lb	2.5 cm	0.7 kg	8.6 kg	ORAN	WH00	12	7.80
F219	Premium 8-Ply Cut-End Cotton Mop	1"	32 oz	25.0 lb	2.5 cm	0.9 kg	11.3 kg	ORAN	WH00	12	10.40

HANDLES FOR ALL OF THESE MOPS CAN BE FOUND ON PAGES 148–149.

SEE WET MOP SELECTION GUIDE ON PAGES 136–137.

**Synthetic Blend Mops**

Economical, cut-end wet mop for general cleaning.

- All-synthetic mop yarn resists abrasive floor surfaces, such as quarry tile, for long-lasting performance
- Yarn blend absorbs 4 to 5 times the mop's weight
- Colors are perfect for a color-coding system and resist mop graying for long-lasting, like-new appearance
- Available in compact packages
- Recycled content: 20% post-consumer PET plastic

No.	Description	U.S. Headband Size	U.S. Mop Size	U.S. Ship Wt/Ctn	Metric Headband Size	Metric Mop Size	Metric Ship Wt/Ctn	Headband Color	Mop Color	Pack	U.S. List Price (Ea.)
F131	Synthetic Blend Mop	1"	16 oz	6.0 lb	2.5 cm	0.5 kg	2.7 kg	WHT	PINK, GR00, BLOO	6	6.80
F132	Synthetic Blend Mop	1"	24 oz	8.6 lb	2.5 cm	0.7 kg	3.9 kg	WHT	PINK, GR00, BLOO	6	8.60
F136	Synthetic Blend Mop	5"	16 oz	6.0 lb	12.7 cm	0.5 kg	2.7 kg	WHT	PINK, GR00, BLOO	6	7.60
F137	Synthetic Blend Mop	5"	24 oz	8.6 lb	12.7 cm	0.7 kg	3.9 kg	WHT	PINK, GR00, BLOO	6	9.60

**Clean Room Maintenance Mops**

Looped-end, tailbanded mop for greater floor coverage with each stroke.

- For use in Class 10,000 and higher industrial applications, such as paint booths and pharmaceutical labs
- Made of woven, rayon/polyester fabric that will not fray or lint
- Launderable and pre-shrunk for long product life

No.	Description	U.S. Headband Size	U.S. Mop Size	U.S. Ship Wt/Ctn	Metric Headband Size	Metric Mop Size	Metric Ship Wt/Ctn	Headband Color	Mop Color	Pack	U.S. List Price (Ea.)
T300	Clean Room Mop	5"		13.0 lb	Medium	12.7 cm	5.9 kg	GRN	WH00	12	36.40
T301	Clean Room Mop	5"		19.0 lb	Large	12.7 cm	8.6 kg	RED	WH00	12	47.40

**Rough Floor Wet Mop**

Economical choice for abrasive floor surfaces.

- Knitted fleece cotton/polyester blend yarn has twice the absorbency of cotton
- Excels on abrasive floor surfaces, such as non-slip/non-skid, stone, terrazzo, concrete, and other textured floor surfaces
- Looped ends and tailband aid in launderability
- Headband is compatible with Clamp Style Wet Mop Handle

No.	Description	Mop Size	U.S. Headband Size	U.S. Ship Wt/Ctn	Metric Headband Size	Metric Ship Wt/Ctn	Headband Color	Mop Color	Pack	U.S. List Price (Ea.)
T255	Rough Floor Wet Mop	Medium	5"	12.0 lb	12.7 cm	5.4 kg	GRN	WH00	12	11.20
T256	Rough Floor Wet Mop	Large	5"	15.0 lb	12.7 cm	6.8 kg	RED	WH00	12	12.40

**ENVIRONMENTALLY FRIENDLY PACKAGING**

Compact packaging uses less plastic and reduces waste. Available in these SKUs:

A111-06	C112-06	D111-06	D214-06	D552-06	F159	V416
A112-06	C113-06	D112-06	D251-06	D553-06	V116	V417
A113-06	C114-06	D113-06	D252-06	F116	V117	V418
A151-06	C151-06	D151-06	D253-06	F117	V118	V467
A152-06	C152-06	D152-06	D254-06	F118	V119	V468
A153-06	C153-06	D153-06	D412-06	F119	V156	V469
A412-06	C154-06	D211-06	D413-06	F156	V157	
A413-06	C412-06	D212-06	D512-06	F157	V158	
C111-06	C413-06	D213-06	D513-06	F158	V159	

www.rubbermaidcommercial.com





Economy Cotton & Rayon  
Cut-End Wet Mops

- Cotton mop for general, all-purpose cleaning; rayon mop for finish application
- Available in narrow and wide headbands (1" and 5")
- Recycled content: 100% post-industrial cotton
- Shipped as compact mop packages



ECONOMY COTTON MOPS

No.	Description	U.S. Headband Size	U.S. Ship Wt/Ctn	Mop Size	Metric Headband Size	Metric Ship Wt/Ctn	Headband Color	Mop Color	Pack	U.S. List Price (Ea.)
V116	Economy Cotton Mop	1"	10.1 lb	#16	2.5 cm	4.6 kg	WHT	WH00	12	3.40
V117	Economy Cotton Mop	1"	13.1 lb	#20	2.5 cm	5.9 kg	WHT	WH00	12	3.60
V118	Economy Cotton Mop	1"	15.8 lb	#24	2.5 cm	7.2 kg	WHT	WH00	12	4.00
V119	Economy Cotton Mop	1"	21.0 lb	#32	2.5 cm	9.5 kg	WHT	WH00	12	5.40
V156	Economy Cotton Mop	5"	10.2 lb	#16	12.7 cm	4.6 kg	WHT	WH00	12	3.80
V157	Economy Cotton Mop	5"	13.1 lb	#20	12.7 cm	5.9 kg	WHT	WH00	12	4.00
V158	Economy Cotton Mop	5"	15.8 lb	#24	12.7 cm	7.2 kg	WHT	WH00	12	5.20
V159	Economy Cotton Mop	5"	21.0 lb	#32	12.7 cm	9.5 kg	WHT	WH00	12	6.20

ECONOMY RAYON MOPS

No.	Description	U.S. Headband Size	U.S. Ship Wt/Ctn	Mop Size	Metric Headband Size	Metric Ship Wt/Ctn	Headband Color	Mop Color	Pack	U.S. List Price (Ea.)
V416	Economy Rayon Cut-End Mop	1"	12.0 lb	#16	2.5 cm	5.4 kg	WHT	WH00	12	7.20
V417	Economy Rayon Cut-End Mop	1"	15.0 lb	#20	2.5 cm	6.8 kg	WHT	WH00	12	8.20
V418	Economy Rayon Cut-End Mop	1"	18.0 lb	#24	2.5 cm	8.2 kg	WHT	WH00	12	9.60
V419	Economy Rayon Cut-End Mop	1"	23.0 lb	#32	2.5 cm	10.4 kg	WHT	WH00	12	12.40

ECONOMY BOLT-ON RAYON MOPS

No.	Description	U.S. Ship Wt/Ctn	Mop Size	Metric Ship Wt/Ctn	Mop Color	Pack	U.S. List Price (Ea.)
V468	Economy Bolt-On Rayon Cut-End Mop	15.7 lb	#24	7.1 kg	WH00	12	10.20
V469	Economy Bolt-On Rayon Cut-End Mop	21.0 lb	#32	9.5 kg	WH00	12	10.60

Finish System

Helps ensure controlled absorption and release of finish.

- Delivers 200–300 square feet (18.6 m-27.9 m) of coverage with a single mop load of finish
- Tightly-twisted, rayon/synthetic blend looped-end mop absorbs and releases finish smoothly and evenly
- Resealable Finish System Bucket keeps finish fresh until the next job, saving clean-up time
- Smooth, non-porous bucket cleans easily, reducing time spent on stripping traditional mop bucket/wringer combinations



E050

No.	Description	U.S. Mop Size	U.S. Capacity	U.S. Ship Wt/Ctn	Metric Mop Size	Metric Capacity	Metric Ship Wt/Ctn	Color	Pack	U.S. List Price (Ea.)
E050	Nylon Finish System Starter Kit, Includes Bucket with Handle, Lid, 2 Sieves, 4 Casters, 6 Mops and Frame	18" l x 5" w	22 qt	10.5 lb	45.7 cm x 12.7 cm	20.8 L	4.8 kg	0000	1	243.00
E051	Finish Bucket, Includes Lid, Handle, Sieves and Casters	N/A	22 qt	10.5 lb	N/A	20.8 L	4.8 kg	0000	1	120.50
E052	Finish Mop, Looped Fringe	18" l x 5" w	N/A	5.0 lb	45.7 cm x 12.7 cm	N/A	2.3 kg	WH00	6	19.40

Nylon Finish Mops

Non-linting, continuous-filament yarn leaves an even, glossy, long-lasting finish every time.

- Innovative looped-end yarn construction holds finish for an even, efficient release
- Mop glides effortlessly across floor surface



No.	Description	U.S. Headband Size	U.S. Mop Size	U.S. Ship Wt/Ctn	Metric Headband Size	Metric Mop Size	Metric Ship Wt/Ctn	Color	Pack	U.S. List Price (Ea.)
T200-06	Nylon Finish Mop	1"	Medium	7.1 lb	2.5 cm	Medium	3.2 kg	WH00	6	18.80
T201-06	Nylon Finish Mop	1"	Large	9.9 lb	2.5 cm	Large	4.5 kg	WH00	6	24.60

HANDLES FOR ALL OF THESE MOPS CAN BE FOUND ON PAGES 148–149.

SEE WET MOP SELECTION GUIDE ON PAGES 136–137.

Rubbermaid FLOW™ Finishing Systems **New!**  
Help reduce labor costs and improve worker productivity and well-being with the new highly portable Rubbermaid FLOW™ Floor Finishing System. High-capacity backpack and handle system allows user-controlled release of solution for more efficient floor finishing.



**CLEAN CONNECT™ TECHNOLOGY**  
Backpack hose connects to the trigger handle using Clean Connect™ technology for spill-free delivery of finish solution.

**HIGH-CAPACITY BACKPACK SYSTEM**  
Rubbermaid FLOW™ holds 1.5 gallons for finishing up to 3,000 sq ft of floor surface. The 3" diameter opening makes refilling easy.

**STRING MOP OR FLAT MOP OPTIONS**  
Kit includes either a Q200 Flow Nylon String Mop or a Q805 Flow Nylon Flat Mop. Both connect easily to the handle using Quick-Connect.



**Q979 RUBBERMAID FLOW™ FLAT MOP FINISH KIT**  
**INCLUDES:**  
Backpack, Trigger Handle, 18" Quick-Connect Frame, and Q805 Flow Nylon Flat Mop



**Q989 RUBBERMAID FLOW™ STRING MOP FINISH KIT**  
**INCLUDES:**  
Backpack, Trigger Handle and Q200 Flow Nylon String Mop

No.	Description	U.S. Dimensions	U.S. Capacity	U.S. Ship Wt/Ctn	Metric Dimensions	Metric Capacity	Metric Ship Wt/Ctn	Color	Pack	U.S. List Price (Ea.)
Q979	Rubbermaid Flow™ Flat Mop Finish Kit	56" l x 9.75" w x 3.75" h	1.5 gal	8.2 lb	142.2 cm x 24.8 cm x 9.5 cm	5.7 L	3.7 kg	YL00	1	350.00
Q989	Rubbermaid Flow™ String Mop Finish Kit	56" l x 9.75" w x 3.75" h	1.5 gal	7.5 lb	142.2 cm x 24.8 cm x 9.5 cm	5.7 L	3.4 kg	YL00	1	350.00
Q200	Rubbermaid Flow™ QC String Mop	17" l x 14.75" w x 8.5" h	N/A	8.9 lb	43.2 cm x 37.5 cm x 21.6 cm	N/A	4 kg	WH00	6	19.00
Q805	Rubbermaid Flow™ Nylon Flat Mop	6.5" l x 3.15" w x 19.7" h	N/A	5 lb	16.5 cm x 8 cm x 50 cm	N/A	2.3 kg	WH00	6	16.60
Q977	Rubbermaid Flow™ Replacement Bladder	20" l x 6" w x 0.4" h	1.5 gal	2.4 lb	50.8 cm x 15.2 cm x 1 cm	5.7 L	1.1 kg	0000	2	20.00

Microfiber Flat Mop Finishing  
FINISH BUCKET

Same features as the Microfiber Press Wring Bucket, in the blue color most often associated with finish applications.

FINISH PAD

Produce beautiful, professional results more easily and quickly than traditional methods.

No.	Description	U.S. Dimensions	U.S. Ship Wt/Ctn	Metric Dimensions	Metric Ship Wt/Ctn	Color	Pack	U.S. List Price (Ea.)
Q800	18" (45.7 cm) Microfiber Finish Pad	18" l x 5.5" w x 0.5" h	1.9 lb	45.7 cm x 14 cm x 1.3 cm	0.9 kg	WH00	6	18.20
Q930	Finish Bucket	14.7" l x 26.2" w x 16.2" h	12.1 lb	37.3 cm x 66.5 cm x 41.1 cm	5.5 kg	BLUE	1	114.00

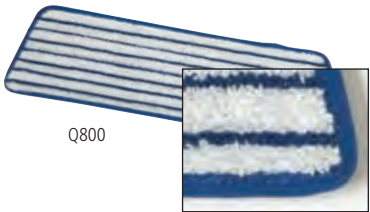

Q800

Q930



www.rubbermaidcommercial.com



Wet Mop Handles

Invader® and Gripper® Wet Mop Handles make removing and replacing mop heads easy and efficient.

- Invader® Side Gate Handle's thumb wheel clamps the mop firmly in place; should be used with 5" headband mops
- Gripper® Clamp Style Handles hold mop firmly between the jaws of the mop handle; should be used with 1" headband mops only



INVADER® SIDE GATE HANDLES H146

INVADER® SIDE GATE HANDLES

No.	Description	U.S. Dimensions	U.S. Ship Wt/Ctn	Metric Dimensions	Metric Ship Wt/Ctn	Color	Pack	U.S. List Price (Ea.)
H115	Invader® Side Gate Wet Mop Handle, Large Yellow Plastic Head, Hardwood Handle	54" l	13.0 lb	137.2 cm	5.9 kg	0000	12	14.00
H116	Invader® Side Gate Wet Mop Handle, Large Yellow Plastic Head, Hardwood Handle	60" l	15.0 lb	152.4 cm	6.8 kg	0000	12	14.60
H125	Invader® Side Gate Wet Mop Handle, Large Yellow Plastic Head, Gray Aluminum Handle	54" l	11.0 lb	137.2 cm	5 kg	0000	12	19.80
H126	Invader® Side Gate Wet Mop Handle, Large Yellow Plastic Head, Gray Aluminum Handle	60" l	12.0 lb	152.4 cm	5.4 kg	0000	12	20.20
H135	Invader® Side Gate Wet Mop Handle, Large Yellow Plastic Head, Vinyl-Covered Aluminum Handle	54" l	15.0 lb	137.2 cm	6.8 kg	0000	12	21.60
H136	Invader® Side Gate Wet Mop Handle, Large Yellow Plastic Head, Vinyl-Covered Aluminum Handle	60" l	17.0 lb	152.4 cm	7.7 kg	0000	12	22.20
H145	Invader® Side Gate Wet Mop Handle, Large Yellow Plastic Head, Fiberglass Handle	54" l	15.0 lb	137.2 cm	6.8 kg	0000	12	21.60
H146	Invader® Side Gate Wet Mop Handle, Large Yellow Plastic Head, Fiberglass Handle	60" l	17.0 lb	152.4 cm	7.7 kg	GY00, GR00, RD00, BL00	12	22.20
H416	Stirrup Style Wet Mop Handle, Large Yellow Steel Head, Wood Handle	60" l x 1½" dia	31.0 lb	2.9 cm dia x 152.4 cm	14.1 kg	0000	12	12.40
H516	Easy Change Wet Mop Handle, Large Steel Head, Wood Handle	60" l x 1½" dia	31.0 lb	2.9 cm dia x 152.4 cm	14.1 kg	0000	12	14.00



GRIPPER® CLAMP STYLE HANDLES H246

GRIPPER® CLAMP STYLE HANDLES

No.	Description	U.S. Dimensions	U.S. Ship Wt/Ctn	Metric Dimensions	Metric Ship Wt/Ctn	Color	Pack	U.S. List Price (Ea.)
H215	Gripper® Clamp Style Wet Mop Handle, Plastic Yellow Head, Hardwood Handle	54" l	13.0 lb	137.2 cm	5.9 kg	0000	12	14.40
H216	Gripper® Clamp Style Wet Mop Handle, Plastic Yellow Head, Hardwood Handle	60" l	15.0 lb	152.4 cm	6.8 kg	0000	12	15.00
H225	Gripper® Clamp Style Wet Mop Handle, Plastic Yellow Head, Gray Aluminum Handle	54" l	11.0 lb	137.2 cm	5 kg	0000	12	19.60
H226	Gripper® Clamp Style Wet Mop Handle, Plastic Yellow Head, Gray Aluminum Handle	60" l	12.0 lb	152.4 cm	5.4 kg	0000	12	19.80
H235	Gripper® Clamp Style Wet Mop Handle, Plastic Yellow Head, Vinyl-Coated Aluminum Handle	54" l	15.0 lb	137.2 cm	6.8 kg	0000	12	21.40
H236	Gripper® Clamp Style Wet Mop Handle, Plastic Yellow Head, Vinyl-Coated Aluminum Handle	60" l	17.0 lb	152.4 cm	7.7 kg	0000	12	22.00
H245	Gripper® Clamp Style Wet Mop Handle, Plastic Yellow Head, Fiberglass Handle	54" l	15.0 lb	137.2 cm	6.8 kg	0000	12	21.40
H246	Gripper® Clamp Style Wet Mop Handle, Plastic Yellow Head, Fiberglass Handle	60" l	17.0 lb	152.4 cm	7.7 kg	GY00, GR00, RD00, BL00	12	22.00

Adjustable Mop Handle

Designed to help reduce the physical strain of mopping.

- Unique handle grip swivels radially a full 360° in either direction to help reduce wrist strain
- Corrosion-resistant aluminum handle adjusts from 54" to 66" for maximum reach
- User-friendly bent handle minimizes the force and leverage required for smooth mopping
- Available with a Clamp Style Head that accommodates a 5" headband mop or the Side Gate Head that accommodates a 1" headband mop



H124



No.	Description	U.S. Dimensions	U.S. Ship Wt/Ctn	Metric Dimensions	Metric Ship Wt/Ctn	Color	Pack	U.S. List Price (Ea.)
H124	User-Friendly Mop Handle with Side Gate Head	54"-66" l	11.0 lb	137.2 cm - 167.6 cm	5 kg	0000	12	32.00
H224	User-Friendly Mop Handle with Clamp Style Head	54"-66" l	11.0 lb	137.2 cm - 167.6 cm	5 kg	0000	12	31.80

Bolt-On Wet Mop Handle

Combines durable metal head with a quality hardwood handle.

- Threaded-bolt head for quick and easy mop changes
- Helps provide more mop contact with the floor surface



H316

No.	Description	U.S. Dimensions	U.S. Ship Wt/Ctn	Metric Dimensions	Metric Ship Wt/Ctn	Color	Pack	U.S. List Price (Ea.)
H316	Bolt-On Wet Mop Handle, Metal Cap, Wood Handle	60" l	20.0 lb	152.4 cm	9.1 kg	0000	12	7.80

Laundry Net

Helps protect mops, microfiber pads, and other cleaning items during laundering.

- Locking closure keeps pads and cloths secure
- Provides easy organization for multiple cleaning crews



U210

No.	Description	U.S. Size	U.S. Ship Wt/Ctn	Metric Size	Metric Ship Wt/Ctn	Color	Pack	U.S. List Price (Ea.)
U210	Laundry Net, Synthetic Mesh Bag with Locking Closure	36" l x 24" w	6.0 lb	91.4 cm x 61 cm	2.7 kg	WH00	12	21.00



**BRUTE® Buckets**  
Heavy-duty thick-walled construction.

- BRUTE® buckets have molded-in graduations for accurate measuring
- Corrosive-resistant bails with comfortable plastic grip

No.	Description	U.S. Dimensions	U.S. Capacity	U.S. Ship Wt/Ctn	Metric Dimensions	Metric Capacity	Metric Ship Wt/Ctn	Color	Pack	U.S. List Price (Ea.)
2614	Round Bucket	12" dia x 11.25" h	14 qt	10.7 lb	30.5 cm dia x 28.6 cm	13.2 L	4.9 kg	RED, GRAY	6	18.00
2963	Round Bucket	10.5" dia x 10.25" h	10 qt	14.3 lb	26.7 cm dia x 26 cm	9.5 L	6.5 kg	RED, GRAY	12	11.60



**Pail and Mop Strainer Combination**  
Lightweight design helps increase operator productivity.

- Lightweight combo pack lets operator travel up and down stairs easily
- Pail holds up to 15 quarts (14.2 L); strainer wrings mops up to 10 ounces
- Durable plastic construction has smooth, easy-to-clean surface
- Pails and funnel-shaped mop strainers nest and stack for convenient transport and storage between jobs

No.	Description	U.S. Dimensions	U.S. Capacity	U.S. Ship Wt/Ctn	Metric Dimensions	Metric Capacity	Metric Ship Wt/Ctn	Color	Pack	U.S. List Price (Ea.)
6194	Pail and Mop Strainer Combination	17" l x 10.5" w x 12" h	15 qt	14.9 lb	43.2 cm x 26.7 cm x 30.5 cm	14.2 L	6.8 kg	STL	6	18.80
G042-04	Cotton Mop and Handle Combination	46" l	8 oz	5.0 lb	116.8 cm	0.2 kg	2.3 kg	WH00	4	9.40
G043	Replacement Mop Head for G042-04		8 oz	7.0 lb		0.2 kg	3.2 kg	WH00	12	7.00
6A88	Self-Wringing Twist Mop	54" l x 54" w		17.5 lb	137.2 cm x 137.2 cm		7.9 kg	N/A	4	21.20



**Upright Scrubber Pad Holder**  
Ideal for general scrubbing, cleaning, and/or stripping of hard surfaces.

- Designed for spot floor cleaning and edge stripping jobs, even in hard-to-reach corners
- Securely holds commonly used 4" x 10" scrubbing pads

No.	Description	U.S. Ship Wt/Ctn	Accepted Handles*	Metric Ship Wt/Ctn	Color	Pack	U.S. List Price (Ea.)
Q311	Upright Scrubber Pad Holder with Universal Locking Collar	2.2 lb	6351, 6361	1 kg	GRAY	6	13.00
Q314	Upright Scrubber Pad Holder With Threaded Adapter	2.2 lb	6351, 6361	1 kg	GY00	6	13.00



**Steel Sponge Mop/Double Pails**  
An easy-to-use cleaning system.

- Front-pull lever on mop handle for squeeze-action wringing (6435)
- Cellulose sponge mop head absorbs liquids fast
- Double pail for separation of cleaning solution and rinse water

No.	Description	U.S. Dimensions	U.S. Capacity	U.S. Ship Wt/Ctn	Metric Dimensions	Metric Capacity	Metric Ship Wt/Ctn	Color	Pack	U.S. List Price (Ea.)
2617	Double Pail	14.63" l x 13.88" w x 10.13" h	17 qt	18.1 lb	37.2 cm x 35.3 cm x 25.7 cm	16.1 L	8.2 kg	GRAY	6	28.40
2628-88	Double Pail	18" l x 14.5" w x 10" h	19 qt	21.1 lb	45.7 cm x 36.8 cm x 25.4 cm	18 L	9.6 kg	GRAY	6	29.20
6435	Steel Sponge Mop with Cellulose Head	12" l	-	14.9 lb	30.5 cm	-	6.8 kg	BRNZ	6	33.40
6436	Steel Cellulose Replacement Head	12" l	-	8.4 lb	30.5 cm	-	3.8 kg	YEL	12	14.80
G78004	PVA Sponge Mop	11.3" l x 2.8" w x 37.6" h	-	35.0 lb	28.7 cm x 7.1 cm x 95.5 cm	-	15.9 kg	N/A	4	19.20
G78112	PVA Sponge Mop Refill	12.8" l x 4.2" w x 2.2" h	-	5.2 lb	32.5 cm x 10.7 cm x 5.6 cm	-	2.4 kg	N/A	12	8.60



**Dust Mopping**

There are several important factors to consider when choosing a dust mop. Use the guidelines on the following pages to choose the best dust mop for your floor care needs.

**General Dust Mopping**

Choose mops with high dust pick up and durability. If laundering is available, launderable mops will be the most economical choice. Microfiber looped-end and twisted loop mop heads with reinforced stitching and slip-on/slide-off backing offer the best performance and launderability.

**Launderability**

The launderability of a mop is based on the number of commercial washing and drying cycles it can withstand before the construction of the mop is degraded or the performance declines. Microfiber, synthetic, and blended fiber mops have the highest levels of launderability.

**Durability**

The durability of a mop is a measure of how long it will perform before needing to be replaced. Microfiber, synthetic, and blended fiber mops are the most durable.

Mops with **antimicrobial fibers** have greater durability because they inhibit the bacterial growth that causes mop odor and discoloration.

**Dust Pick Up**

Dust pick up is the ability of a mop to remove dust and dirt from the floor surface. Microfiber, blended fiber, and synthetic mops have the highest degree of dust pick up.

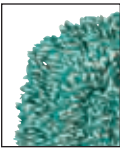

MICROFIBER



BLEND



SYNTHETIC

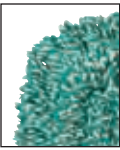

MICROFIBER



BLEND



ANTIMICROBIAL



SYNTHETIC

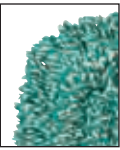

MICROFIBER



SYNTHETIC



BLEND





Dust Mop Selection Guide

Use the following guide to choose the best Rubbermaid Commercial Products Dust Mops for your facility.



Look for this symbol to find dust mops made with recycled fibers.

ENVIRONMENT	BEST	BETTER	GOOD
HEALTHCARE FACILITIES	Microfiber Looped-End Dust Mop, Twisted Loop Antimicrobial	Trapper®	Kut-A-Way®
EDUCATIONAL FACILITIES	Microfiber Looped-End Dust Mop, Twisted Loop	Kut-A-Way®	Cut to Length
INDUSTRIAL & COMMERCIAL	Microfiber Looped-End Dust Mop, Trapper®	Kut-A-Way®	Disposable Cut-End Blended
FOODSERVICE	Microfiber Looped-End Dust Mop, Twisted Loop	Kut-A-Way®	Disposable Cut-End Blended
OFFICE BUILDINGS	Microfiber Looped-End Dust Mop, Twisted Loop	Kut-A-Way®	Disposable Cut-End Blended
HOSPITALITY	Microfiber Looped-End Dust Mop, Twisted Loop	Kut-A-Way®	Disposable Cut-End Blended

Mop Construction Features

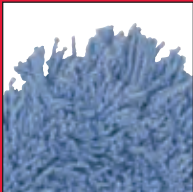

**TWISTED LOOPS**  
Highly effective at capturing dust and dirt. Premium twisted loops are less prone to snags, frays, and unraveling during cleaning and laundering.



**LOOPED ENDS**  
Reduce fraying and de-plying for better durability and longer product life. More effective than cut-end mops.



**CUT ENDS**  
Economical construction for general purpose dusting.



**REINFORCED STITCHING**  
Reinforced, double-needle stitching at key “wear” points increases product life.



**BACKING DESIGN**  
Slip-on/slide-off backing allows quick, easy setup for standard or breakdown mop frames.

Microfiber Looped-End Dust Mop

Featuring the cleaning power of microfiber combined with famous high-quality Rubbermaid construction.

- Constructed with a blend of continuous filament microfiber and traditional spun staple mop yarn
- Withstands twice the laundry cycles
- Works with all traditional dust mop handles and frames
- Recycled content: 28% post-industrial cotton and 42% PET plastic

New!

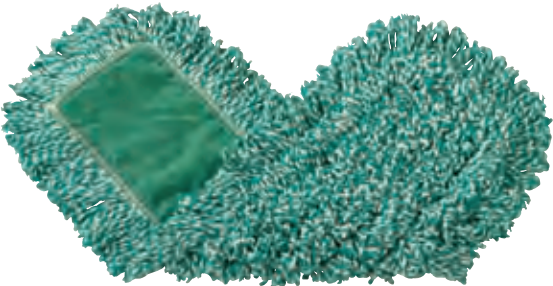

J853

**70%** Recycled Content

No.	Description	U.S. Mop Size	U.S. Ship Wt/Ctn	Metric Mop Size	Metric Ship Wt/Ctn	Mop Color	Pack	U.S. List Price (Ea.)
J852-00	Microfiber Looped-End Dust Mop	18" l x 5" w	9.25 lb	45.7 cm x 12.7 cm	4.2 kg	GR00	12	19.20
J853-00	Microfiber Looped-End Dust Mop	24" l x 5" w	11.7 lb	61 cm x 12.7 cm	5.3 kg	GR00	12	22.30
J855-00	Microfiber Looped-End Dust Mop	36" l x 5" w	15.0 lb	91.4 cm x 12.7 cm	6.8 kg	GR00	12	31.30
J857-00	Microfiber Looped-End Dust Mop	48" l x 5" w	18.7 lb	121.9 cm x 12.7 cm	8.5 kg	GR00	12	40.50

Twisted Loop Dust Mops

Premium pre-laundered dust mops provide maximum durability and optimal cleaning performance. Twisted loops create fuller mop heads with no gaps, offering better coverage than traditional ply yarn and improved collection and retention of dust and dirt particles.

- Blended antimicrobial mops are specially treated to help inhibit the growth of bacteria
- Less prone to snagging, fraying, and unraveling
- Slip-on backing for easy set-up
- Durable polyester backing designed for launderable printing
- Handles sold separately; see page 156



K753 / J253 BL00 / J253 YL00 / J553 GR00 / J353 BL00

**53%** Recycled Content

BLENDED ANTIMICROBIAL (Recycled content: 35% post-industrial cotton and 18% PET plastic)

No.	Description	U.S. Mop Size	Ship Wt/Ctn (Lbs)	Metric Mop Size	Metric Ship Wt/Ctn	Color	Pack Size	U.S. List Price (Ea.)
J552	Twisted Loop Blend Antimicrobial Dust Mop	18" l x 5" w	9.2 lb	45.7 cm x 12.7 cm	4.2 kg	GR00	12	16.40
J553	Twisted Loop Blend Antimicrobial Dust Mop	24" l x 5" w	12.4 lb	61 cm x 12.7 cm	5.6 kg	GR00	12	19.00
J555	Twisted Loop Blend Antimicrobial Dust Mop	36" l x 5" w	17.7 lb	91.4 cm x 12.7 cm	8 kg	GR00	12	26.60
J557	Twisted Loop Blend Antimicrobial Dust Mop	48" l x 5" w	22.4 lb	121.9 cm x 12.7 cm	10.2 kg	GR00	12	34.40
J558	Twisted Loop Blend Antimicrobial Dust Mop	60" l x 5" w	25.2 lb	152.4 cm x 12.7 cm	11.4 kg	GR00	12	39.60

**60%** Recycled Content

SYNTHETIC (Recycled content: 60% PET plastic)

No.	Description	U.S. Mop Size	Ship Wt/Ctn (Lbs)	Metric Mop Size	Metric Ship Wt/Ctn	Color	Pack Size	U.S. List Price (Ea.)
J352	Twisted Loop Synthetic Dust Mop	18" l x 5" w	9.2 lb	45.7 cm x 12.7 cm	4.2 kg	BL00	12	16.20
J353	Twisted Loop Synthetic Dust Mop	24" l x 5" w	12.4 lb	61 cm x 12.7 cm	5.6 kg	BL00	12	18.20
J355	Twisted Loop Synthetic Dust Mop	36" l x 5" w	17.7 lb	91.4 cm x 12.7 cm	8 kg	BL00	12	24.80
J357	Twisted Loop Synthetic Dust Mop	48" l x 5" w	22.4 lb	121.9 cm x 12.7 cm	10.2 kg	BL00	12	33.40
J358	Twisted Loop Synthetic Dust Mop	60" l x 5" w	25.2 lb	152.4 cm x 12.7 cm	11.4 kg	BL00	12	36.20

**75%** Recycled Content

BLENDED (Recycled content: 57% post-industrial cotton and 18% PET plastic)

No.	Description	U.S. Mop Size	Ship Wt/Ctn (Lbs)	Metric Mop Size	Metric Ship Wt/Ctn	Color	Pack Size	U.S. List Price (Ea.)
J252	Twisted Loop Blend Dust Mop	18" l x 5" w	9.2 lb	45.7 cm x 12.7 cm	4.2 kg	YL00, BL00	12	13.80
J253	Twisted Loop Blend Dust Mop	24" l x 5" w	12.4 lb	61 cm x 12.7 cm	5.6 kg	YL00, BL00	12	17.80
J255	Twisted Loop Blend Dust Mop	36" l x 5" w	17.7 lb	91.4 cm x 12.7 cm	8 kg	YL00, BL00	12	23.00
J257	Twisted Loop Blend Dust Mop	48" l x 5" w	22.4 lb	121.9 cm x 12.7 cm	10.2 kg	YL00, BL00	12	28.40
J258	Twisted Loop Blend Dust Mop	60" l x 5" w	25.2 lb	152.4 cm x 12.7 cm	11.4 kg	YL00, BL00	12	36.80

**100%** Recycled Content

COTTON (Recycled content: 100% post-industrial cotton)

No.	Description	U.S. Mop Size	Ship Wt/Ctn (Lbs)	Metric Mop Size	Metric Ship Wt/Ctn	Color	Pack Size	U.S. List Price (Ea.)
K752	Twisted Loop Cotton Dust Mop	18" l x 5" w	9.2 lb	45.7 cm x 12.7 cm	4.2 kg	WH00	12	13.60
K753	Twisted Loop Cotton Dust Mop	24" l x 5" w	12.4 lb	61 cm x 12.7 cm	5.6 kg	WH00	12	16.20
K755	Twisted Loop Cotton Dust Mop	36" l x 5" w	17.7 lb	91.4 cm x 12.7 cm	8 kg	WH00	12	22.60
K757	Twisted Loop Cotton Dust Mop	48" l x 5" w	22.4 lb	121.9 cm x 12.7 cm	10.2 kg	WH00	12	27.40
K758	Twisted Loop Cotton Dust Mop	60" l x 5" w	25.2 lb	152.4 cm x 12.7 cm	11.4 kg	WH00	12	35.80





Trapper® Dust Mops

Looped-end, balanced-blend dust mop for general-purpose dust mopping.

- Pre-treated, pre-shrunk, and fully launderable for long product life
- Slip-on backing for easy set-up
- All sewn construction
- Recycled content: 55% post-industrial cotton

No.	Description	U.S. Mop Size	U.S. Ship Wt/Ctn	Metric Mop Size	Metric Ship Wt/Ctn	Color	Pack	U.S. List Price (Ea.)
J151*	Trapper® Dust Mop	12" l x 5" w	8.0 lb	30.5 cm x 12.7 cm	3.6 kg	YL00	12	14.60
J152*	Trapper® Dust Mop	18" l x 5" w	9.0 lb	45.7 cm x 12.7 cm	4.1 kg	YL00	12	17.00
J153*	Trapper® Dust Mop	24" l x 5" w	11.0 lb	61 cm x 12.7 cm	5 kg	YL00	12	20.00
J155*	Trapper® Dust Mop	36" l x 5" w	16.0 lb	91.4 cm x 12.7 cm	7.3 kg	YL00	12	27.20
J157*	Trapper® Dust Mop	48" l x 5" w	21.0 lb	121.9 cm x 12.7 cm	9.5 kg	YL00	12	32.80
J158	Trapper® Dust Mop	60" l x 5" w	25.2 lb	152.4 cm x 12.7 cm	11.4 kg	YL00	12	40.60

\*Available in 3 pack (-03).

Kut-A-Way® Dust Mops

Cut-end mop excellent for general purpose dust mopping.

- Pre-laundered and pre-shrunk
- Launderable for long product life
- Envelope-end backing style
- All sewn construction
- Recycled content: colors are 57% post-industrial cotton and 18% PET plastic; white is 100% post-industrial cotton

No.	Description	U.S. Mop Size	U.S. Ship Wt/Ctn	Metric Mop Size	Metric Ship Wt/Ctn	Color	Pack	U.S. List Price (Ea.)
K152	Kut-A-Way® Dust Mop	18" l x 5" w	9.0 lb	45.7 cm x 12.7 cm	4.1 kg	WH00, BL00	12	13.60
K153	Kut-A-Way® Dust Mop	24" l x 5" w	11.0 lb	61 cm x 12.7 cm	5 kg	WH00, BL00	12	16.20
K155	Kut-A-Way® Dust Mop	36" l x 5" w	16.0 lb	91.4 cm x 12.7 cm	7.3 kg	WH00, BL00	12	22.60
K157	Kut-A-Way® Dust Mop	48" l x 5" w	21.0 lb	121.9 cm x 12.7 cm	9.5 kg	WH00, BL00	12	27.40
K158	Kut-A-Way® Dust Mop	60" l x 5" w	26.0 lb	152.4 cm x 12.7 cm	11.8 kg	WH00	12	35.80
K159	Kut-A-Way® Dust Mop	72" l x 5" w	31.0 lb	182.9 cm x 12.7 cm	14.1 kg	WH00	12	41.20

Disposable Cut-End Blended Dust Mops

Soft, open-twist blended cut-end yarn for increased dust pick up.

- Pre-treated and mops up to 500,000 sq ft (46,450 m) before needing replacement
- Envelope-end backing style and durable Tytar® backing
- Recycled content: colors are 57% post-industrial cotton and 18% PET plastic; white is 55% post-industrial cotton

No.	Description	U.S. Mop Size	U.S. Ship Wt/Ctn	Metric Mop Size	Metric Ship Wt/Ctn	Color	Pack	U.S. List Price (Ea.)
L152*	Blended Cut-End Disposable Dust Mop	18" l x 5" w	8.0 lb	45.7 cm x 12.7 cm	3.6 kg	WH00	12	7.60
L153	Blended Cut-End Disposable Dust Mop	24" l x 5" w	9.0 lb	61 cm x 12.7 cm	4.1 kg	GR00, WH00	12	9.20
L155	Blended Cut-End Disposable Dust Mop	36" l x 5" w	13.0 lb	91.4 cm x 12.7 cm	5.9 kg	GR00, WH00	12	11.40
L157	Blended Cut-End Disposable Dust Mop	48" l x 5" w	17.0 lb	121.9 cm x 12.7 cm	7.7 kg	GR00, WH00	12	13.00
L158	Blended Cut-End Disposable Dust Mop	60" l x 5" w	21.0 lb	152.4 cm x 12.7 cm	9.5 kg	WH00	12	18.00
L159	Blended Cut-End Disposable Dust Mop	72" l x 5" w	25.0 lb	182.9 cm x 12.7 cm	11.3 kg	WH00	12	19.60

\* Available in 3 pack (-03).

HANDLES FOR ALL OF THESE MOPS CAN BE FOUND ON PAGE 156.

SEE DUST MOP SELECTION GUIDE ON PAGES 151–152.

Disposable Cut-End Cotton Dust Mops

Economical cotton cut-end dust mop.

- Pretreated, with envelope-end backing style
- Recycled content: 100% post-industrial cotton

No.	Description	U.S. Mop Size	U.S. Ship Wt/Ctn	Metric Mop Size	Metric Ship Wt/Ctn	Color	Pack	U.S. List Price (Ea.)
L252	Cut-End Disposable Cotton Dust Mop	18" l x 5" w	8.0 lb	45.7 cm x 12.7 cm	3.6 kg	WH00	12	6.20
L253	Cut-End Disposable Cotton Dust Mop	24" l x 5" w	9.0 lb	61 cm x 12.7 cm	4.1 kg	WH00	12	7.60
L255	Cut-End Disposable Cotton Dust Mop	36" l x 5" w	13.0 lb	91.4 cm x 12.7 cm	5.9 kg	WH00	12	10.40
L257	Cut-End Disposable Cotton Dust Mop	48" l x 5" w	17.0 lb	121.9 cm x 12.7 cm	7.7 kg	WH00	12	12.20

Cut to Length Dust Mops

Cuts floor cleaning costs down to size.

- Continuous 40' (12.2 m) roll yields 20% savings over conventional dust mops
- Cut-to-length convenience lets you customize your mop to fit any standard mop frame
- Untreated, cut-end 4-ply cotton yarn provides excellent dust pick up; durable Tytar® backing for long life
- Slip-on backing for easy set-up
- Recycled content: 100% post-industrial cotton



No.	Description	U.S. Dimensions	U.S. Carton Dimensions	U.S. Ship Wt/Ctn	Metric Dimensions	Metric Carton Dimensions	Metric Ship Wt/Ctn	Color	Pack	U.S. List Price (Ea.)
M150	Cut to Length Dust Mop	40" l x 5" w	18½" l x 11½" w x 12½" h	13.0 lb	101.6 cm x 12.7 cm	46.4 cm x 29.8 cm x 32.1 cm	5.9 kg	WH00	1	111.50

Dust Cloth Holder & Stretch Dust Cloths

Effective for general dust mopping.

- For use with 1" (2.5 cm) or smaller handles
- Stretch-activated dust cloths are pre-treated and disposable

No.	Description	U.S. Size	U.S. Ship Wt/Ctn	Metric Size	Metric Ship Wt/Ctn	Color	Pack	U.S. List Price (Ea.)
Q322	Dust Cloth Holder	21" l	10.0 lb	53.3 cm	4.5 kg	BK00	6	40.60
Q326	Stretch Cleaning and Dusting Cloth	24" sq	30.0 lb	61 cm sq	13.6 kg	YL00	1/400	263.00





### Wedge Mop System

For spot dust mopping in tight corners, under equipment, or behind furniture.

- Offered in Trapper® looped-end or Kut-A-Way® cut-end triangle-shaped wedge mops
- Wood handle with heavy-gauge plated wire frame fits either style head
- Envelope-end backing style



No.	Description	U.S. Ship Wt/Ctn	Metric Ship Wt/Ctn	Color	Pack	U.S. List Price (Ea.)
U110	Wedge Mop Handle and Frame, Wood Handle with Metal Frame	17.0 lb	7.7 kg	0000	12	8.40
U120	Trapper® Wedge Mop Dust Mop Head, Looped-End	5.5 lb	2.5 kg	YL00	12	10.80
U130	Kut-A-Way® Wedge Mop Dust Mop Head, Cut-End	5.5 lb	2.5 kg	WH00	12	10.80
U130-67	Kut-A-Way® Wedge Mop Kit, Contains U130 Mop, U110 Handle and Frame	3.0 lb	1.4 kg	WH00	1	26.60

### Snap-On Wire Dust Mop Frames

Corrosion-resistant, powder-coated, heavy-duty metal frame for durable performance.



No.	Description	U.S. Dimensions	U.S. Ship Wt/Ctn	Metric Dimensions	Metric Ship Wt/Ctn	Color	Pack	U.S. List Price (Ea.)
M251	Snap-On Wire Dust Mop Frame	12" l x 5" w	9.0 lb	30.5 cm x 12.7 cm	4.1 kg	0000	12	5.60
M252	Snap-On Wire Dust Mop Frame	18" l x 5" w	12.0 lb	45.7 cm x 12.7 cm	5.4 kg	0000	12	6.40
M253	Snap-On Wire Dust Mop Frame	24" l x 5" w	14.0 lb	61 cm x 12.7 cm	6.4 kg	0000	12	7.00
M255	Snap-On Wire Dust Mop Frame	36" l x 5" w	18.0 lb	91.4 cm x 12.7 cm	8.2 kg	0000	12	9.40
M257	Snap-On Wire Dust Mop Frame	48" l x 5" w	22.0 lb	121.9 cm x 12.7 cm	10 kg	0000	12	11.80
M258	Snap-On Wire Dust Mop Frame	60" l x 5" w	27.0 lb	152.4 cm x 12.7 cm	12.2 kg	0000	12	14.40
M259	Snap-On Wire Dust Mop Frame	72" l x 5" w	33.0 lb	182.9 cm x 12.7 cm	15 kg	0000	12	16.40

### Snap-On Dust Mop Handles

Available in easily sanitized, vinyl-covered wood, fiberglass, or hardwood handles.

- Spring loaded clip easily attaches to the Snap-On Dust Mop Frame
- Sliding collar locks the handle into position or swivels a full 360°



No.	Description	U.S. Dimensions	U.S. Ship Wt/Ctn	Metric Dimensions	Metric Ship Wt/Ctn	Color	Pack	U.S. List Price (Ea.)
M116	Snap-On Dust Mop Handle, Hardwood	60" l	26.0 lb	152.4 cm	11.8 kg	0000	12	19.40
M136	Snap-On Dust Mop Handle, Vinyl-Covered, Hardwood	60" l	26.0 lb	152.4 cm	11.8 kg	0000	12	22.20
M146	Snap-On Dust Mop Handle, Fiberglass	60" l	24.0 lb	152.4 cm	10.9 kg	0000	12	22.20

### Two-Step Folding Stepstool

Ideal for cleaning activities or whenever elevation assistance is needed.

- Slip-resistant surfaces on steps and foot pads
- Stands upright when folded and requires minimum space for storage
- Supports loads up to 300 lbs (136.1 kg)
- Easy to clean and resistant to dents and rust



No.	Description	U.S. Dimensions	U.S. Ship Wt/Ctn	Metric Dimensions	Metric Ship Wt/Ctn	Capacity	Color	Pack	U.S. List Price (Ea.)
4209-03	Two-Step Folding Stepstool	Open: 22½" l x 21" d x 18½" w Closed: 25" l x 5½" d x 18½" w	20.8 lb	58.1 cm x 53.3 cm x 47.9 cm 63.5 cm x 13 cm x 47.9 cm	9.4 kg	300 lb (136 kg)	CYLND	3	40.20

### Mobile Two-Step Stepstool

Heavy-duty stepstool glides on retractable rubber casters.

- Supports loads up to 350 lbs
- Soft, slip-resistant pads on both steps
- Wheels retract when stepped on
- Heavy-duty plastic construction minimizes damage to walls and furniture



No.	Description	U.S. Dimensions	U.S. Ship Wt/Ctn	Metric Dimensions	Metric Ship Wt/Ctn	Color	Pack	U.S. List Price (Ea.)
2523	Mobile Two-Step Stepstool	16" dia x 13.5" h	5.9 lb	40.6 cm dia x 34.3 cm	2.7 kg	BLA, BEIG	1	87.80

### Stepstools

Non-skid footpads prevent stools from slipping.

- Stack to store
- Slip-resistant surfaces
- Easy to clean and resistant to dents and rust



No.	Description	U.S. Dimensions	U.S. Ship Wt/Ctn	Metric Dimensions	Metric Ship Wt/Ctn	Color	Pack	U.S. List Price (Ea.)
42006ELD	Economy Stepstool	15.5" l x 12.5" w x 9.25" h	9.2 lb	39.4 cm x 31.8 cm x 23.5 cm	4.2 kg	PLAT	6	27.00
42221	Two-Step Stepstool	18.5" l x 18.25" w x 16" h	20.35 lb	47 cm x 46.4 cm x 40.6 cm	9.2 kg	PLAT	4	35.50



Spray Bottle & Trigger

Makes cleaning easier and more effective.

- Adjustable nozzle, sprays up to 30"
- High volume 3 cc spray
- Solid HDPE bottle withstands drops and bumps
- Large 3-finger trigger for easy application



No.	Description	U.S. Dimension	U.S. Capacity	U.S. Ship Wt/Ctn	Metric Dimension	Metric Capacity	Metric Ship Wt/Ctn	Color	Pack	U.S. List Price (Ea.)
9C03-01	3.3 cc Spray Trigger	4.8" l x 1.3" w x 13.4" h	3.3 cm <sup>3</sup>	2.1 lb	12.2 cm x 3.3 cm x 34 cm	3.3 cm <sup>3</sup>	1 kg	0000	12	4.60
9C03-02	32 oz Spray Bottle	3.4" l x 3.4" w x 9.6" h	32 oz	2.4 lb	8.6 cm x 8.6 cm x 24.4 cm	0.9 L	1.1 kg	0000	12	2.00

Deluxe Carry Caddy

All-purpose caddy is perfect for carrying tools or cleaning supplies.

- Heavy-duty caddy conveniently fits on cleaning and housekeeping carts
- Securely holds up to eight 32 oz spray bottles and other common cleaning tools
- Ergonomic handle design provides comfortable fit

New Design!



No.	Description	U.S. Dimensions	U.S. Ship Wt/Ctn	Metric Dimensions	Metric Ship Wt/Ctn	Color	Pack	U.S. List Price (Ea.)
3154-88	Deluxe Carry Caddy	15" l x 10.9" w x 7.4" h	7.5 lb	38.1 cm x 27.7 cm x 18.8 cm	3.4 kg	BLA	6	15.20

COMPLETE CLEANING SYSTEMS

Rubbermaid Commercial Products cleaning products are designed to work together to form complete cleaning systems. The 9C03-01 and 9C03-02 Spray Bottle & Trigger fit smartly in BRUTE® Caddies (page 11), WaveBrake® Mopping Trolleys (page 134) and Cleaning Carts (pages 113–116).



Microfiber Carpet Bonnets

New!

Best-in-the-industry microfiber provides better cleaning power and longer product life. Microfiber Carpet Bonnets work with standard rotary floor machines.

- Standard thickness bonnets work well with shampoo or solvent based chemicals; use with 175 RPM floor machines
- The low-profile bonnet provides improved operator control on rotary floor machines from 175–300 RPM

MICROFIBER CARPET BONNETS

No.	Description	U.S. Dimensions	U.S. Ship Wt/Ctn	Metric Dimensions	Metric Ship Wt/Ctn	Color	Pack	U.S. List Price (Ea.)
Q257-00	17" Microfiber Carpet Bonnet	17" dia	8.0 lb	43.2 cm dia	3.6 kg	WH00	5	42.00
Q259-00	19" Microfiber Carpet Bonnet	19" dia	9.0 lb	48.3 cm dia	4.1 kg	WH00	5	46.00
Q261-00	21" Microfiber Carpet Bonnet	21" dia	10.0 lb	53.3 cm dia	4.5 kg	WH00	5	50.00



LOW PROFILE MICROFIBER CARPET BONNETS

No.	Description	U.S. Dimensions	U.S. Ship Wt/Ctn	Metric Dimensions	Metric Ship Wt/Ctn	Color	Pack	U.S. List Price (Ea.)
Q217-00	17" Low Profile Microfiber Carpet Bonnet	17" dia	8.1 lb	43.2 cm dia	3.7 kg	WH00	5	38.00
Q219-00	19" Low Profile Microfiber Carpet Bonnet	19" dia	9.2 lb	48.3 cm dia	4.2 kg	WH00	5	42.00
Q221-00	21" Low Profile Microfiber Carpet Bonnet	21" dia	10.1 lb	53.3 cm dia	4.6 kg	WH00	5	46.00



Carpet Bonnets

Use with a standard rotary floor machine for interim carpet maintenance.

- Standard thickness, original blend bonnets work well with either shampoo or solvent based chemicals; use with a 175 RPM floor machine
- The low-profile bonnet provides improved operator control on rotary floor machines from 175–300 RPM
- The low-profile bonnet with scrub strips adds additional scrubbing action for improved cleaning performance

STANDARD THICKNESS

No.	Description	U.S. Dimensions	U.S. Ship Wt/Ctn	Metric Dimensions	Metric Ship Wt/Ctn	Color	Pack	U.S. List Price (Ea.)
P117	Standard Thickness Bonnet	17" dia	8.0 lb	43.2 cm dia	3.6 kg	WH00	5	31.80
P119	Standard Thickness Bonnet	19" dia	9.0 lb	48.3 cm dia	4.1 kg	WH00	5	34.00
P121	Standard Thickness Bonnet	21" dia	10.0 lb	53.3 cm dia	4.5 kg	WH00	5	39.00



LOW PROFILE

No.	Description	U.S. Dimensions	U.S. Ship Wt/Ctn	Metric Dimensions	Metric Ship Wt/Ctn	Color	Pack	U.S. List Price (Ea.)
P257	Low-Profile Bonnet	17" dia	8.0 lb	43.2 cm dia	3.6 kg	WH00	5	27.00
P259	Low-Profile Bonnet	19" dia	9.0 lb	48.3 cm dia	4.1 kg	WH00	5	28.80
P261	Low-Profile Bonnet	21" dia	10.0 lb	53.3 cm dia	4.5 kg	WH00	5	31.00



LOW PROFILE WITH GREEN SCRUB STRIPS

No.	Description	U.S. Dimensions	U.S. Ship Wt/Ctn	Metric Dimensions	Metric Ship Wt/Ctn	Color	Pack	U.S. List Price (Ea.)
P267	Low Profile with Green Scrub Strips Bonnet	17" dia	8.0 lb	43.2 cm dia	3.6 kg	WH00	5	27.20
P269	Low Profile with Green Scrub Strips Bonnet	19" dia	9.0 lb	48.3 cm dia	4.1 kg	WH00	5	29.20
P271	Low Profile with Green Scrub Strips Bonnet	21" dia	10.0 lb	53.3 cm dia	4.5 kg	WH00	5	31.80





**BROOM & BRUSH CONSTRUCTION**

Surface textures and types of dirt vary throughout a facility, so choosing the correct broom and brush construction is important for maximum cleaning effectiveness. Rubbermaid Commercial Products brooms and brushes offer a complete range of blocks and fill types to clean virtually any surface.



**BLOCK STRUCTURES**



**STRUCTURAL FOAM BLOCK**  
Resists cracking, splitting, warping, and rotting. Helps prevent bacteria growth. Two threaded holes provide long product life.

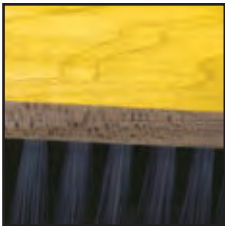

**WOOD BLOCK**  
A classic look that resists moisture and helps prevent cracking. Two threaded holes provide long product life.

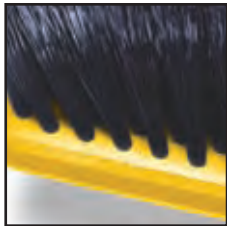

**BLOCK & FILL DESIGN**  
Staggered hole pattern prevents gaps in fill material for better performance. Dense fill leads to longer brush life. Flagged tips pick up fine dust and dirt particles. Flared ends allow access to corners.

**FILL—NATURAL**



**HORSEHAIR**  
Very durable with a naturally flagged tip; good shear/break resistance. Will not scratch smooth or highly polished surfaces. Not for use on oily or wet surfaces.



**PALMYRA**  
Medium to highly stiff fiber from the Palmyra Palm provides durability and good bristle recovery. Can be used wet or dry.



**TAMPICO**  
Soft to medium stiff fiber from the Agave plant. Durable and retains shape after continual use. High resistance to heat, alkali, solvents, and acid. Can be used wet or dry.

**FILL—SYNTHETIC**



**NYLON**  
Very durable with excellent abrasion resistance, shear/break strength, and bristle bend recovery. Will not stain, discolor, or absorb odors. Can be used wet or dry and resistant to alkalis and most solvents.



**POLYSTYRENE**  
Extremely durable. Excellent bristle bend recovery and shear/break strength. Resistant to water, oils, and solvents. Not for sweeping compounds or oily surfaces.



**POLYPROPYLENE**  
Very durable with good abrasion resistance and shear/break strength. Will not stain, discolor, or absorb odors. Resistant to solvents, acids, oils, fungus, and bacteria growth. Can be used wet or dry.

**FILL—WIRE/METAL**



**BRASS**  
Provides a high degree of abrasion without severely scratching hard surfaces. Will not rust. Best for heavy cleaning of metal or brick surfaces that cannot sustain heavy scratches.



**STAINLESS STEEL**  
Provides a high degree of abrasion and wear resistance. Resists chemicals and rust. Excellent bend recovery. Best for aggressively removing residue from metal or other resilient materials.



**TEMPERED STEEL**  
Provides a high degree of abrasion and wear resistance. Good bend recovery. Best for aggressively removing residue from metal parts or brick work.

**Angle Brooms**

Ideal for cleaning hard-to-reach areas.

- Cut and shaped for easy sweeping
- Long-lasting stain-resistant polypropylene bristles
- Permanent fusion-set bristles won't pull out



No.	Description	Sweep Face	U.S. Ship Wt/Ctn	Metric Ship Wt/Ctn	Color	Pack	U.S. List Price (Ea.)
6375	Broom, 1" dia (2.5 cm) Vinyl Coated Metal Handle, Flagged Polypropylene Fill	10.5"	10.2 lb	4.6 kg	GRAY	6	18.80
6385	Broom, 1" dia (2.5 cm) Aluminum Handle, Flagged Polypropylene Fill	10.5"	9.6 lb	4.4 kg	GRAY	6	24.80
6389-06	Jumbo Smooth Sweep Angle Broom, 1" dia (2.5 cm) Black Metal Handle, Polypropylene Fill	10"	26.5 lb	12 kg	BLA	6	13.60
6397	Broom Replacement Head, Threaded fits 6351, 6355 Handles	10.5"	12.0 lb	5.4 kg	GRAY	12	13.20

**Corn Brooms**

Designed for rugged indoor/outdoor cleaning.

- 100% natural broom corn fibers for long life and effective pick up
- Remove fine dirt from even or rough surfaces
- Hand-selected, heavy-duty lacquered pine handles



No.	Description	Sweep Face	U.S. Sizes	U.S. Ship Wt/Ctn	Metric Sizes	Metric Ship Wt/Ctn	Thread Color	Pack	U.S. List Price (Ea.)
6381	Corn Broom, Standard, 1" dia (2.5 cm) Stained/Lacquered Handle	12.0"	24 lb	23.7 lb	10.9 kg	10.8 kg	RED	12	14.00
6383	Corn Broom, Warehouse, 1.13" dia (2.9 cm) Stained/Lacquered Handle	12.0"	31 lb	30.0 lb	14.1 kg	13.6 kg	BLUE	12	17.40
6384	Corn Broom, Warehouse, 1.13" dia (2.9 cm) Stained/Lacquered Handle	12.0"	35.5 lb	35.5 lb	15.9 kg	16.1 kg	ORAN	12	20.40

**Fine Floor Sweeps**

Designed to pick up the finest debris.

- Available in flagged polypropylene or blended horsehair/tampico for removing the finest dirt and dust
- Ideal for highly polished or waxed floors
- Accepts threaded handle on either side for even wear
- Optional angle brace adds support and stability; see page 162
- **Handles sold separately**



No.	Description	Trim Length	U.S. Dimensions	U.S. Ship Wt/Ctn	Metric Dimensions	Metric Ship Wt/Ctn	Bristle Color	Pack	U.S. List Price (Ea.)
9B00	Plastic Foam Block, Fine Floor Sweep, Flagged Polypropylene Fill	3"	18" l	19.0 lb	45.7 cm	8.6 kg	GRAY	12	17.20
9B01	Plastic Foam Block, Fine Floor Sweep, Tampico Fill with Horsehair Border	3"	18" l	19.0 lb	45.7 cm	8.6 kg	BLA	12	20.80
9B02	Plastic Foam Block, Fine Floor Sweep, Flagged Polypropylene Fill	3"	24" l	25.0 lb	61 cm	11.3 kg	GRAY	12	20.20
9B03	Plastic Foam Block, Fine Floor Sweep, Tampico Fill with Horsehair Mix Border	3"	24" l	25.0 lb	61 cm	11.3 kg	BLA	12	25.80
9B04	Hardwood Block, Fine Floor Sweep, Flagged Polypropylene Fill	3"	36" l	8.5 lb	91.4 cm	3.9 kg	GRAY	2	34.20
9B05	Hardwood Block, Fine Floor Sweep, Tampico Fill with Horsehair Border	3"	36" l	8.5 lb	91.4 cm	3.9 kg	BLA	2	40.40

**FOR PRODUCTS WITH HANDLES SOLD SEPARATELY, SEE PAGE 163 FOR HANDLES.**





Medium Floor Sweeps

Designed to round up heavier dirt from multiple floor surfaces.

- Long-lasting, multi-surface polypropylene and natural tampico bristles are ideal for light to medium debris on both smooth and rough floor surfaces
- Accepts threaded handle on either side for even wear
- Optional angle brace adds support and stability; see below
- **Handles sold separately**



No.	Description	Trim Length	U.S. Dimensions	U.S. Ship Wt/Ctn	Metric Dimensions	Metric Ship Wt/Ctn	Bristle Color	Pack	U.S. List Price (Ea.)
9B06	Plastic Foam Block, Medium Floor Sweep, Polypropylene Fill	3"	18" l	19.0 lb	45.7 cm	8.6 kg	BLA	12	14.00
9B07	Plastic Foam Block, Medium Floor Sweep, Tampico Fill	3"	18" l	19.0 lb	45.7 cm	8.6 kg	BLA	12	16.80
9B08	Plastic Foam Block, Medium Floor Sweep, Multi-Surface, Polypropylene Fill, Flagged Border	3"	18" l	19.0 lb	45.7 cm	8.6 kg	GRAY	12	15.40
9B09	Plastic Foam Block, Medium Floor Sweep, Polypropylene Fill	3"	24" l	25.0 lb	61 cm	11.3 kg	BLA	12	18.80
9B10	Plastic Foam Block, Medium Floor Sweep, Tampico Fill	3"	24" l	25.0 lb	61 cm	11.3 kg	BLA	12	21.00
9B11	Plastic Foam Block, Medium Floor Sweep, Multi-Surface, Polypropylene Fill, Flagged Border	3"	24" l	25.0 lb	61 cm	11.3 kg	GRAY	12	20.40
9B12	Hardwood Block, Medium Floor Sweep, Polypropylene Fill	3"	36" l	8.5 lb	91.4 cm	3.9 kg	BLA	2	33.20
9B13	Hardwood Block, Medium Floor Sweep, Tampico Fill	3"	36" l	8.5 lb	91.4 cm	3.9 kg	BLA	2	38.00
9B14	Hardwood Block, Medium Floor Sweep, Multi-Surface, Polypropylene Fill, Flagged Border	3"	36" l	8.5 lb	91.4 cm	3.9 kg	GRAY	2	34.00

Heavy-Duty Floor Sweeps

Reliability for every industrial-strength job.

- Heavy-duty polypropylene bristles resist stains and odors and are designed for use in the most demanding industrial applications
- Accepts threaded handle on either side for even wear
- Optional angle brace adds support and stability; see below
- **Handles sold separately**



No.	Description	Trim Length	U.S. Dimensions	U.S. Ship Wt/Ctn	Metric Dimensions	Metric Ship Wt/Ctn	Bristle Color	Pack	U.S. List Price (Ea.)
9B15	Plastic Foam Block, Heavy-Duty Floor Sweep, Coarse Polypropylene and Polystyrene Fill	2.88"	18" l	19.0 lb	45.7 cm	8.6 kg	MARN	12	15.40
9B16	Plastic Foam Block, Heavy-Duty Floor Sweep, Palmyra Fill	2.88"	18" l	19.0 lb	45.7 cm	8.6 kg	BRN	12	14.20
9B17	Plastic Foam Block, Heavy-Duty Floor Sweep, Coarse Polypropylene and Polystyrene Fill	2.88"	24" l	25.0 lb	61 cm	11.3 kg	MARN	12	17.00
9B18	Plastic Foam Block, Heavy-Duty Floor Sweep, Palmyra Fill	2.88"	24" l	25.0 lb	61 cm	11.3 kg	BRN	12	17.40
9B19	Hardwood Block, Heavy-Duty Floor Sweep, Coarse Polypropylene and Polystyrene Fill	2.88"	36" l	8.5 lb	91.4 cm	3.9 kg	MARN	2	32.80
9B20	Hardwood Block, Heavy-Duty Floor Sweep, Palmyra Fill	3.88"	36" l	8.5 lb	91.4 cm	3.9 kg	BRN	2	30.20

Wide Angle Brace for Use with Brace Brooms

Adds increased support for heavy-duty applications.

- Increased reliability for industrial-strength applications
- **Brace only; does not include broom or handle**



No.	Description	U.S. Dimensions	U.S. Ship Wt/Ctn	Metric Dimensions	Metric Ship Wt/Ctn	Bristle Color	Pack	U.S. List Price (Ea.)
9B71	Wide Angle Brace for Fine, Medium and Heavy-Duty Floor Sweeps	15" l x 4" w x 0.5" h	4.7 lb	38.1 cm x 10.2 cm x 1.3 cm	2.1 kg	0000	12	5.20

FOR PRODUCTS WITH HANDLES SOLD SEPARATELY, SEE PAGE 163 FOR HANDLES.

SEE PAGE 218 FOR THE PRODUCT COLOR GUIDE.

Brace Brooms

Medium- and heavy-duty brooms with long-lasting I-beam construction.

- Tough plastic block will not crack, warp, or mildew
- Heavy-duty metal handle with oversized swivel cap and metal tip
- All brace brooms come fully assembled
- Available in multi-surface and coarse polypropylene fills



No.	Description	U.S. Dimensions	U.S. Ship Wt/Ctn	Metric Dimensions	Metric Ship Wt/Ctn	Color	Pack	U.S. List Price (Ea.)
X40204	Plastic Foam Block Brace Broom, Medium-Duty, Multi-Surface Polypropylene Fill, Fine Flagged Border	24" l x 5" w x 64" h	15.3 lb	61 cm x 12.7 cm x 162.6 cm	6.9 kg	0000	4	23.60
X40804	Plastic Foam Block Brace Broom, Heavy-Duty, Coarse Polypropylene Fill	24" l x 5" w x 64" h	22.3 lb	61 cm x 12.7 cm x 162.6 cm	10.1 kg	0000	4	23.60
X41904	Plastic Foam Block Brace Broom, Medium-Duty, Multi-Surface Polypropylene Fill, Fine Flagged Border	18" l x 5" w x 64" h	15.3 lb	45.7 cm x 12.7 cm x 162.6 cm	6.9 kg	0000	4	19.40

Street Sweeps

For the most demanding rough surfaces.

- Wide flared ends for greater floor coverage and ease when sweeping close to walls or curbs
- Polypropylene bristles are washable for long life
- Accepts tapered handles
- **Handles sold separately; see below**



No.	Description	Trim Length	U.S. Dimensions	U.S. Ship Wt/Ctn	Metric Dimensions	Metric Ship Wt/Ctn	Color	Pack	U.S. List Price (Ea.)
9B21	Street Broom, Hardwood Block, Polypropylene Fill	6"	16" l	12.4 lb	40.6 cm	5.6 kg	BRN	4	28.80
9B22	Street Broom, Hardwood Block, Palmyra Fill	6"	16" l	12.4 lb	40.6 cm	5.6 kg	BRN	4	22.00

Broom Handles

Available in threaded or tapered tips.

- Available in wood or lightweight aluminum



No.	Description	Dimensions	U.S. Ship Wt/Ctn	Metric Dimensions	Metric Ship Wt/Ctn	Color	Pack	U.S. List Price (Ea.)
6351	Wood Handle, Threaded, Lacquered	1.06" dia x 54" l	11.0 lb	2.7 cm dia x 137.2 cm	5 kg	LAC	12	3.60
6355	Aluminum Handle, Threaded Plastic Tip, Vinyl Grip	1" dia x 57" l	10.3 lb	2.5 cm dia x 144.8 cm	4.7 kg	GRAY	12	17.80
6357	Super Self Locking Wood Handle, Threaded Metal Tip	1.06" dia x 60" l	13.7 lb	2.7 cm dia x 152.4 cm	6.2 kg	BLA	12	8.20
6361	Wood Handle, Threaded, Lacquered	1.06" dia x 60" l	13.4 lb	2.7 cm dia x 152.4 cm	6.1 kg	LAC	12	4.00
6364	Wood Handle, Threaded Metal Tip, Lacquered	1.06" dia x 60" l	13.0 lb	2.7 cm dia x 152.4 cm	5.9 kg	LAC	12	5.20

No.	Description	Dimensions	U.S. Ship Wt/Ctn	Metric Dimensions	Metric Ship Wt/Ctn	Color	Pack	U.S. List Price (Ea.)
6352	Wood Handle, Tapered, Sanded	1.13" dia x 54" l	16.2 lb	2.9 cm dia x 137.2 cm	7.3 kg	NAT	12	5.00
6362	Wood Handle, Tapered, Sanded	1.13" dia x 60" l	16.1 lb	2.9 cm dia x 152.4 cm	7.3 kg	NAT	12	5.20





**Counter Brushes/Whisk Broom/Heavy-Duty Dust Pans**  
Perfect for quick clean-ups.

- Counter brushes feature structural foam blocks with tampico or polypropylene fills
- Heavy-duty plastic dust pans come in extra large sizes to hold ample amounts of dirt and debris



No.	Description	Sweep Face	U.S. Dimensions	U.S. Ship Wt/Ctn	Metric Dimensions	Metric Ship Wt/Ctn	Color	Pack	U.S. List Price (Ea.)
6341	Plastic Block Counter Brush, Tampico Fill with 8" (20.3 cm) Bristle Coverage	8"	12.5" l	3.1 lb	31.8 cm	1.4 kg	BLA	6	7.00
6342	Plastic Block Counter Brush, Flagged Polypropylene Fill with 8" (20.3 cm) Bristle Coverage	8"	12.5" l	3.0 lb	31.8 cm	1.4 kg	SILV	6	7.60
9827	Curved Plastic Handle Counter Brush, Polypropylene Fill	8"	8" l	3.1 lb	20.3 cm	1.4 kg	BLA	6	5.40
9855	Corn Whisk Broom	-	12.25" l	5.0 lb	31.1 cm	2.3 kg	YEL	12	7.20
2005	Heavy-Duty Dust Pan	-	12.25" l x 8.25" w	6.2 lb	31.1 cm x 21 cm	2.8 kg	CHAR	12	5.60
9859	Extra Large Dust Pan	-	16" l x 14.75" w x 5.38" h	5.3 lb	40.6 cm x 37.5 cm x 13.7 cm	2.4 kg	BLA	6	10.40
9860	Jumbo Dust Pan	-	22" l x 18" w x 7.75" h	8.7 lb	55.9 cm x 45.7 cm x 19.7 cm	3.9 kg	BLA	6	13.00

**Plastic Handle Utility Brushes**  
Long or short handles, synthetic and natural brushes.

- All-plastic structural foam blocks have hang-up hole for easy storage
- Available in both synthetic and natural palmyra bristles
- Ideal for foodservice applications and institutional use
- Choice of 8" or 20" length



No.	Description	U.S. Dimensions	Trim Length	U.S. Ship Wt/Ctn	Metric Dimensions	Metric Ship Wt/Ctn	Bristle Color	Pack	U.S. List Price (Ea.)
9828	Short Plastic Handle Utility Brush, Palmyra Fill	8" l	2"	3.3 lb	20.3 cm	1.5 kg	BRN	6	5.20
9829	Short Plastic Handle Utility Brush, Synthetic Fill	8" l	2"	3.3 lb	20.3 cm	1.5 kg	YEL	6	5.20
9830	Short Plastic Handle Utility Brush, Tampico Fill	8" l	2"	3.3 lb	20.3 cm	1.5 kg	YEL	6	6.80
9831	Long Plastic Handle Utility Brush, Palmyra Fill	20" l	2"	6.0 lb	50.8 cm	2.7 kg	BRN	6	7.60
9832	Long Plastic Handle Utility Brush, Synthetic Fill	20" l	2"	6.0 lb	50.8 cm	2.7 kg	YEL	6	8.00
9833	Long Plastic Handle Utility Brush, Tampico Fill	20" l	2"	6.0 lb	50.8 cm	2.7 kg	YEL	6	8.80

**Truck and Wash Brush & Floor/Deck Scrub**  
Plastic blocks resist splitting and delaminating.

- Flagged synthetic fibers to help avoid scratching
- Ideal for use on delicate surfaces
- Long-lasting stain-resistant polypropylene bristles
- Extension poles and acme-thread Quick-Connect Adapter available (see page 132)
- **Handles sold separately**



**Q701 QUICK-CONNECT ADAPTER**  
Use Rubbermaid HYGEN™ Quick-Connect handles and extension poles with any standard threaded tool.



No.	Description	Accepted Handle	U.S. Dimensions	Trim Length	U.S. Ship Wt/Ctn	Metric Dimensions	Metric Ship Wt/Ctn	Bristle Color	Pack	U.S. List Price (Ea.)
6337	Floor Scrub, Plastic Block, Bi-level, Polypropylene Fill	Threaded	10" l	2"	7.5 lb	25.4 cm	3.4 kg	BLUE	6	15.80
9834	Deck Brush, Plastic Block, Palmyra Fill	Threaded	10" l	2"	4.2 lb	25.4 cm	1.9 kg	BRN	6	9.80
9835	Deck Brush, Wood Block, with Squeegee, Palmyra Fill	Threaded or Tapered	14" l	2"	8.6 lb	35.6 cm	3.9 kg	BRN	6	18.00
9836	Deck Brush, Plastic Block, Polypropylene Fill	Threaded	8" l	1"	3.0 lb	20.3 cm	1.4 kg	YEL	6	7.00
9837	Wash Brush, Plastic Block, Flagged Polystyrene Fill	Threaded or Tapered	10" l	2.5"	4.5 lb	25.4 cm	2 kg	GRAY	6	16.60
9838	Wash Brush, Plastic Block, Tampico Fill	Threaded or Tapered	8.5" l	2.5"	3.7 lb	21.6 cm	1.7 kg	YEL	6	11.00
9839	Wash Brush, Round Block, Tampico Fill	Threaded or Tapered	5" l	3.25"	4.4 lb	12.7 cm	2 kg	YEL	6	13.80
9872	Wash Brush, Plastic Block, Nylon Fill	Threaded or Tapered	10" l	2.5"	4.5 lb	25.4 cm	2 kg	GRN	6	26.20

**Masonry Brushes**  
Nothing beats their reliability.

- Includes convenient hole for hanging
- Synthetic or tampico bristles
- Can also be used for pasting and painting
- **Handles sold separately**



No.	Description	U.S. Dimensions	Trim Length	U.S. Ship Wt/Ctn	Metric Dimensions	Metric Ship Wt/Ctn	Bristle Color	Pack	U.S. List Price (Ea.)
9849	Masonry Brush, Hardwood Handle, Tampico Fill	11.5" l	4"	4.5 lb	29.2 cm	2 kg	YEL	6	11.20
9850	Masonry Brush, Plastic Foam Block Handle, Synthetic Fill	11" l	3.5"	3.3 lb	27.9 cm	1.5 kg	YEL	6	7.00
9851*	Plastic Acid Brush, Tampico and Synthetic Fill	8" l		3.0 lb	20.3 cm	1.4 kg	YEL	6	7.80

\* Accepts threaded handle, sold separately; see page 158.

**Wire Brushes**  
Designed for tough use in difficult areas.

- For efficient removal of rust, paint, and grease
- Wire or steel bristles tackle tough cleaning jobs
- Includes convenient hole for hanging



No.	Description	U.S. Dimensions	Wire Type	U.S. Ship Wt/Ctn	Metric Dimensions	Bristle Pattern	Metric Ship Wt/Ctn	Color	Pack	U.S. List Price (Ea.)
9840	Wire Brush, Plastic Angular Handle	11" l	Steel	6.6 lb	27.9 cm	3 x 27	3 kg	GRAY	12	11.00
9841	Wire Brush, Short Plastic Handle	11" l	Steel	3.7 lb	27.9 cm	4 x 17	1.7 kg	GRAY	12	5.00
9842	Wire Brush with Scraper, Short Angular Handle	11" l	Steel	4.2 lb	27.9 cm	4 x 17	1.9 kg	GRAY	12	6.20
9843	Wire Brush, Long Plastic Handle	14" l	Steel	4.2 lb	35.6 cm	3 x 19	1.9 kg	GRAY	12	5.20
9844	Wire Brush with Scraper, Long Plastic Handle	14" l	Steel	5.3 lb	35.6 cm	3 x 19	2.4 kg	GRAY	12	6.60
9845*	Wire Brush, Plastic Butcher Block Handle	7" l	Steel	5.6 lb	17.8 cm	6 x 19	2.5 kg	GRAY	12	8.40
9846	Wire Brush, Broad Plastic Handle	11.5" l	Steel	6.0 lb	29.2 cm	4 x 11	2.7 kg	GRAY	12	6.80
9847	Stainless Steel Wire Brush, Short Plastic Handle	11" l	Stainless Steel	3.7 lb	27.9 cm	4 x 17	1.7 kg	GRAY	12	7.80
9848	Stainless Steel Wire Brush, Long Plastic Handle	14" l	Stainless Steel	4.2 lb	35.6 cm	3 x 19	1.9 kg	GRAY	12	8.00
9857	Tile and Grout Brush, Brass Bristles	8.5" l	Brass	1.2 lb	21.6 cm	2 x 9	0.5 kg	0000	12	3.80

\* Accepts threaded handle, sold separately; see page 163.

**FOR PRODUCTS WITH HANDLES SOLD SEPARATELY, SEE PAGE 163 FOR HANDLES.**



Toilet Bowl Brushes & Holders

Available in several handle lengths, head sizes, and styles.

- Polypropylene and crimped polypropylene fills
- Stain and odor resistant



No.	Description	U.S. Dimensions	U.S. Ship Wt/Ctn	Metric Dimensions	Metric Ship Wt/Ctn	Trim Length	Color	Pack	U.S. List Price (Ea.)
6301	Toilet Bowl Brush, Hardwood Handle, Polypropylene Fill	17.75" l	2.9 lb	45.1 cm	1.3 kg	1.13 "	YEL	12	2.80
6310	Toilet Bowl Brush, Plastic Handle, Polypropylene Fill	14.5" l	7.0 lb	36.8 cm	3.2 kg	1.13 "	WHT	24	3.00
6311	Toilet Bowl Brush Holder, fits 6310 Brush	5" l	6.5 lb	12.7 cm	2.9 kg		WHT	24	2.60
6320	Toilet Bowl Brush, Plastic Handle, Polypropylene Fill	17" l	6.0 lb	43.2 cm	2.7 kg	1.5 "	BRN	12	6.60
9B52	Plastic Handle Bowl Brush, Polypropylene Fill	20" l	3.9 lb	50.8 cm	1.8 kg	2"	BLUE	12	5.00

Scrub Brushes

Natural and synthetic fibers set in plastic block.

- Designed to make scrubbing tile and grout lines and cleaning floors, baseboards, walls, and countertops easier



No.	Description	U.S. Dimensions	U.S. Ship Wt/Ctn	Metric Dimensions	Metric Ship Wt/Ctn	Trim Length	Bristle Color	Pack	U.S. List Price (Ea.)
6482	Iron Handle Scrub Brush, Polypropylene Fill	6" l	3.4 lb	15.2 cm	1.5 kg	1 "	COBLT	12	3.60
9B23	Square Block Scrub Brush, Polypropylene Fill	9" l	4.7 lb	22.9 cm	2.1 kg	1"	YEL	12	4.20
9B24	Square Block Scrub Brush, Palmyra Fill	7.5" l	4.7 lb	19.1 cm	2.1 kg	1"	BRN	12	4.20
9B25	Pointed Scrub Brush, Tampico Fill	9" l	5.2 lb	22.9 cm	2.4 kg	1.100"	YEL	12	4.80
9B26	Pointed Scrub Brush, Polypropylene Fill	7.5" l	5.2 lb	19.1 cm	2.4 kg	1"	YEL	12	4.80
9B56	Tile and Grout Brush, Plastic Bristles	8.5" l	0.8 lb	21.6 cm	0.4 kg	.75"	BLA	12	3.00
9B58	Plastic Hand and Nail Brush, Polypropylene Bristles	4.75" l	1.4 lb	12.1 cm	0.6 kg	.75 "	WHT	12	2.60

Wall Washer Kit

Pivoting head for smooth, even control.

- Raised-ribbed design works with either side pressure or downward pressure mop wringers without requiring additional adapters
- Washable pads remove easily for laundering

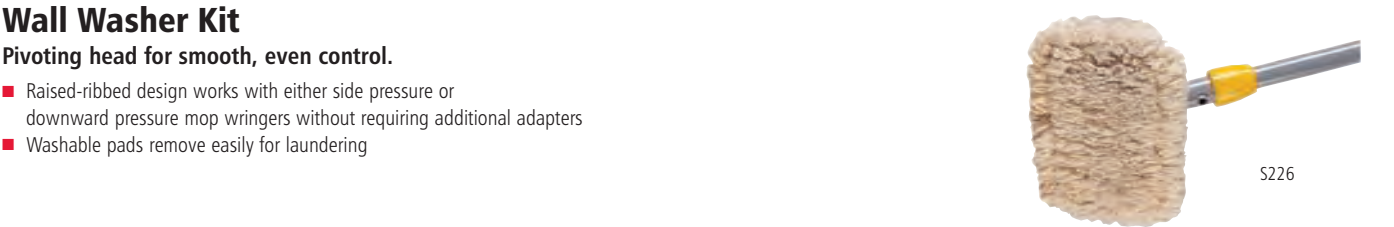

No.	Description	U.S. Dimensions	U.S. Ship Wt/Ctn	Metric Dimensions	Metric Ship Wt/Ctn	Color	Pack	U.S. List Price (Ea.)
S216	Wall Washer Kit Includes 1 Wood Handle, 1 Plastic Head, 2 Cotton Pads	60" l	2.0 lb	152.4 cm	0.9 kg	GY00	1	47.60
S226	Wall Washer Kit Includes 1 Aluminum Handle, 1 Plastic Head, 2 Cotton Pads	60" l	2.0 lb	152.4 cm	0.9 kg	GY00	1	59.40
S299	Wall Washer Replacement Pads, Launderable Cotton	9" l x 5" w	8.0 lb	22.9 cm x 12.7 cm	3.6 kg	WH00	12	13.40
E367	Wall Washer Replacement Head fits S216, S226	7" l x 3" w	5.6 lb	17.8 cm x 7.6 cm	2.5 kg	0000	10	24.00

Floor Squeegees

Dual Moss Squeegees

- Non-marking, flexible blades are ideal for uneven surfaces
- Leaves floors virtually dry to the touch, ideal for spills
- For use in removing liquids and light dirt
- Handles sold separately

Traditional Squeegees

- Galvanized metal frame and locking strip
- Fit standard 1½" tapered handles
- Non-marking 2" black rubber blades
- For removing liquids and heavy dirt
- Handles sold separately

Professional Plastic Squeegees

- Rugged, corrosion-resistant polypropylene
- Twin black rubber or red neoprene blades
- For removing liquids, moderate dirt, and quick drying
- Scrub and Dry Squeegee with bristles for extra aggressive scrubbing
- Neoprene has excellent resistance to oils, grease, and most chemicals
- Handles sold separately



DUAL MOSS SQUEEGEES

No.	Description	U.S. Dimensions	U.S. Ship Wt/Ctn	Metric Dimensions	Metric Ship Wt/Ctn	Color	Pack	U.S. List Price (Ea.)
9C26*	18" (45.7 cm) Standard Floor Squeegee	18" l x 3" w x 4.5" h	5.5 lb	45.7 cm x 7.6 cm x 11.4 cm	2.5 kg	BLA	10	7.80
9C27*	22" (55.9 cm) Standard Floor Squeegee	22" l x 3" w x 4.5" h	6.6 lb	55.9 cm x 7.6 cm x 11.4 cm	3 kg	BLA	10	11.80
9C28*	22" (55.9 cm) Heavy-Duty Floor Squeegee	22" l x 3.25" w x 5.5" h	13.6 lb	55.9 cm x 8.3 cm x 14 cm	6.2 kg	BLA	10	17.40
9C29*	30" (76.2 cm) Heavy-Duty Floor Squeegee	30" l x 3.25" w x 5.5" h	15.8 lb	76.2 cm x 8.3 cm x 14 cm	7.2 kg	BLA	10	22.40

\* Use with tapered or wood handles; see pg 163.

TRADITIONAL SQUEEGEES

No.	Description	U.S. Dimensions	U.S. Ship Wt/Ctn	Metric Dimensions	Metric Ship Wt/Ctn	Color	Pack	U.S. List Price (Ea.)
9C31*	18" (45.7 cm) Straight Floor Squeegee	18" l x 4" w x 6.8" h	11.1 lb	45.7 cm x 10.2 cm x 17.3 cm	5 kg	BLA	6	23.20
9C32*	24" (61 cm) Straight Floor Squeegee	24" l x 4" w x 6.8" h	13.7 lb	61 cm x 10.2 cm x 17.3 cm	6.2 kg	BLA	6	32.00
9C33*	36" (91.4 cm) Straight Floor Squeegee	36" l x 4" w x 6.8" h	19.8 lb	91.4 cm x 10.2 cm x 17.3 cm	9 kg	BLA	6	42.00
9C34*	24" (61 cm) Curved Floor Squeegee	23.5" l x 4" w x 6.8" h	13.7 lb	59.7 cm x 10.2 cm x 17.3 cm	6.2 kg	BLA	6	34.60
9C35	18" (45.7 cm) Replacement Blade for 9C31	18" l x 0.25" w x 2" h	2.7 lb	45.7 cm x 0.6 cm x 5.1 cm	1.2 kg	BLA	6	13.40
9C36	24" (61 cm) Replacement Blade for 9C32	24" l x 0.25" w x 2" h	3.6 lb	61 cm x 0.6 cm x 5.1 cm	1.6 kg	BLA	6	17.40
9C37	36" (91.4 cm) Replacement Blade for 9C33	36" l x 0.25" w x 2" h	5.2 lb	91.4 cm x 0.6 cm x 5.1 cm	2.4 kg	BLA	6	25.20

\* Use with tapered handles; see pg 163.

PROFESSIONAL PLASTIC SQUEEGEES

No.	Description	U.S. Dimensions	U.S. Ship Wt/Ctn	Metric Dimensions	Metric Ship Wt/Ctn	Color	Pack	U.S. List Price (Ea.)
9C41*	18" (45.7 cm) Plastic Professional Squeegee with Black Dual Moss Rubber	18" l x 2.3" w x 3.5" h	6.0 lb	45.7 cm x 5.8 cm x 8.9 cm	2.7 kg	BLA	10	18.40
9C42*	18" (45.7 cm) Plastic Scrub and Dry Squeegee with Black Dual Moss Rubber	18" l x 2.3" w x 3.5" h	7.0 lb	45.7 cm x 5.8 cm x 8.9 cm	3.2 kg	BLA	10	23.20
9C43*	18" (45.7 cm) Plastic Professional Squeegee with Red Dual Moss Neoprene	18" l x 2.3" w x 3.5" h	6.0 lb	45.7 cm x 5.8 cm x 8.9 cm	2.7 kg	RED	10	20.20
9C44*	18" (45.7 cm) Plastic Scrub and Dry Squeegee with Red Dual Moss Neoprene	18" l x 2.3" w x 3.5" h	7.0 lb	45.7 cm x 5.8 cm x 8.9 cm	3.2 kg	RED	10	25.80

\* Use with threaded handles; see pg 163.

FOR PRODUCTS WITH HANDLES SOLD SEPARATELY, SEE PAGE 163 FOR HANDLES.





**Lobby Pro® Upright Dust Pans**  
Stylish pan design.

- Durable rear wheels improve wear resistance and extend product life
- Self opening and closing lid (on 2532 and 2533) conceals unsightly dirt and debris
- Adjustable handle grip enhances user comfort (standard on 2533)
- Bracket and brooms sold separately



No.	Description	U.S. Dimensions	U.S. Ship Wt/Ctn	Metric Dimensions	Metric Ship Wt/Ctn	Color	Pack	U.S. List Price (Ea.)
2531	Lobby Pro® Upright Dust Pan	12.8" l x 11.3" w x 5" h	13.0 lb	32.5 cm x 28.7 cm x 12.7 cm	5.9 kg	BLA	6	24.40
2531-04	Lobby Pro® Upright Dust Pan Four Pack	12.8" l x 11.3" w x 5" h	7.9 lb	32.5 cm x 28.7 cm x 12.7 cm	3.6 kg	BLA	4	23.80
2532	Lobby Pro® Upright Dust Pan with Cover	12.8" l x 11.3" w x 5" h	13.0 lb	32.5 cm x 28.7 cm x 12.7 cm	5.9 kg	BLA	6	31.60
2533	Lobby Pro® Deluxe Upright Dust Pan with Cover and Adjustable Grip Handle	12.8" l x 11.3" w x 5" h	16.3 lb	32.5 cm x 28.7 cm x 12.7 cm	7.4 kg	BLA	6	45.60
2534	Lobby Pro® Upright Dust Pan Adjustable Handle Grip	11.5" l x 6" w x 1.75" h	2.4 lb	29.2 cm x 15.2 cm x 4.4 cm	1.1 kg	BLA	6	15.00
2535	Lobby Pro® Upright Dust Pan Hanger Bracket	4" l x 1.25" w x 1.25" h	0.6 lb	10.2 cm x 3.2 cm x 3.2 cm	0.3 kg	BLA	6	6.80

**ACCESSORIES**

No.	Description	U.S. Dimensions	U.S. Ship Wt/Ctn	Metric Dimensions	Metric Ship Wt/Ctn	Color	Pack	U.S. List Price (Ea.)
2536	Lobby Broom, Synthetic Fill	7" l x 37.5" h	2.0 lb	17.8 cm x 95.3 cm	0.9 kg	BLA	12	7.20
6373	Lobby Broom, 100% Corn Fill	8" l x 1.5" w x 38" h	10.0 lb	20.3 cm x 3.8 cm x 96.5 cm	4.5 kg	BRN	12	7.00
6374	Lobby Broom, Polypropylene Fill	7.5" l x 2" w x 35" h	6.6 lb	19.1 cm x 5.1 cm x 88.9 cm	3 kg	BLA	6	10.00

**Lobby Pro® Wet/Dry Spill Pan**

Quick, safe, and easy cleanup of wet or dry spills.

- Cleaning wand handle allows wide area cleaning without bending
- Soft, natural double-moss blade conforms to uneven surfaces, leaving floors virtually dry to the touch
- Yoke attaches outside pan to help keep hinges free of debris
- Indented footrest lets worker hold pan in place and use two hands while cleaning
- Recessed area contains up to 70.4 oz (2 L) of liquid
- Smooth interior surface for easy cleaning and reduced dirt build up

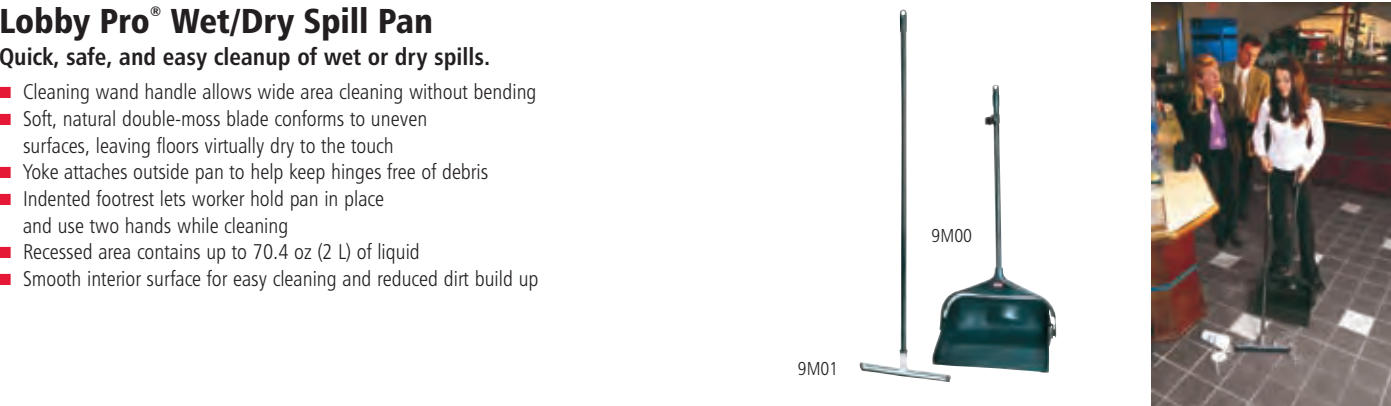

No.	Description	U.S. Dimensions	U.S. Ship Wt/Ctn	Metric Dimensions	Metric Ship Wt/Ctn	Color	Pack	U.S. List Price (Ea.)
9M00	Lobby Pro® Wet/Dry Spill Pan	16.5" l x 13.9" w x 39" h	14.0 lb	41.9 cm x 35.3 cm x 99.1 cm	6.4 kg	BLA	4	35.00
9M01	Lobby Pro® Wet/Dry Cleaning Wand	13.5" l x 1.9" w x 50" h	5.0 lb	34.3 cm x 4.8 cm x 127 cm	2.3 kg	BLA	4	14.80

**Baby Changing Stations** **New!**  
Horizontal and vertical baby changing stations meet all global safety standards (ASTM, ADA, FDA, and EN).

- Antimicrobial protection
- Easy reach hooks
- Built-in shelf and liner storage



No.	Description	U.S. Dimensions	U.S. Ship Wt/Ctn	Metric Dimensions	Metric Ship Wt/Ctn	Color	Pack	U.S. List Price (Ea.)
7817-88	Protective Liners for Baby Changing Stations, Laminated 2-ply Tissue Paper	13.25" l x 5.5" w x 0" h	4.8 lb	33.7 cm x 14 cm x 0 cm	2.2 kg	WHT	1/320 Ctn	122.00
7818-88	Baby Changing Station Horizontal	33.25" l x 21.5" w x 4" h	23.5 lb	84.5 cm x 54.6 cm x 10.2 cm	10.7 kg	LPLAT	1	306.00
7819-88	Baby Changing Station Vertical	23" l x 34.1" w x 4" h	25.0 lb	58.4 cm x 86.6 cm x 10.2 cm	11.3 kg	LPLAT	1	306.00

**Sanitary Napkin Receptacles**  
Space-saving and easy to service.

- Tight-fitting lids help contain odors
- Removable rigid liner is easy to clean and maintain
- Durable plastic and metal receptacles



No.	Description	U.S. Dimensions	U.S. Ship Wt/Ctn	Metric Dimensions	Metric Ship Wt/Ctn	Color	Material Type	Pack	U.S. List Price (Ea.)
6140	Sanitary Napkin Receptacle with Rigid Liner	10.75" l x 5.25" w x 12.5" h	2.6 lb	27.3 cm x 13.3 cm x 31.8 cm	1.2 kg	WHT	Plastic	1	57.60
6141	Waxed Bags for Sanitary Napkin Receptacle 50 bags/bundle; 250 per carton	8.75" l x 8.5" h	6.2 lb	22.2 cm x 21.6 cm	2.8 kg	0000	Plastic	1/250	34.20
10	Sanitary Napkin Wall Mount with Drop Bottom	8.75" l x 4.5" w x 11" h	4.0 lb	22.2 cm x 11.4 cm x 27.9 cm	1.8 kg	WHT	Powder Coated	1	55.00
11	Sanitary Napkin Wall Mount w/Drop Bottom includes (3) WB10-135 Waxed Bags	5.75" dia x 9.25" l x 11" h	3 lb	14.6 cm dia x 23.5 cm x 27.9 cm	1.4 kg	SSSTL	Stainless Steel	1	78.80
13	Double Stall Sanitary Napkin w/Foot Pedals includes (3) WB13 Waxed Bags	9.75" dia x 9.25" l x 11" h	9 lb	24.8 cm dia x 23.5 cm x 27.9 cm	4.1 kg	WHT	Powder Coated	1	139.50
135	Single Stall Sanitary Napkin w/Foot Pedals includes (3) WB10-135 Waxed Bags	5" dia x 10" l x 11" h	6 lb	12.7 cm dia x 25.4 cm x 27.9 cm	2.7 kg	WHT	Powder Coated	1	123.00



Safti-Grip® Bath & Shower Mats

Perfect for shower stall or bathtub.

- Suction-backed to stay firmly in place
- Latex-free construction
- Textured surface prevents slippage
- Shower mat is perforated for improved drainage
- Mildew resistant



No.	Description	U.S. Dimensions	U.S. Ship Wt/Ctn	Metric Dimensions	Metric Ship Wt/Ctn	Color	Pack	U.S. List Price (Ea.)
7035-04	Safti-Grip® Bath Mat, Medium	22.5" l x 14" w	4.9 lb	57.2 cm x 35.6 cm	2.2 kg	WHT, BSTON	4	10.60
7041-04	Safti-Grip® Bath Mat, Large	28" l x 16" w	8.9 lb	71.1 cm x 40.6 cm	4 kg	WHT, BSTON	4	16.80
7043-04	Safti-Grip® Bath Mat, XLarge	36" l x 18" w	12.4 lb	91.4 cm x 45.7 cm	5.6 kg	WHT, BSTON	4	19.00
7112-04	Safti-Grip® Shower Mat	22.25" l x 22.25" w	1.3 lb	56.5 cm x 56.5 cm	0.6 kg	WHT	4	16.20

Closet Organizer & Tool Holder

Helps increase productivity and efficiency through better tool storage and access.

- S-hooks hold ¾" to 1¼" diameter handles
- Deep double hooks afford easy accessibility.
- Clip holds work notes and instructions

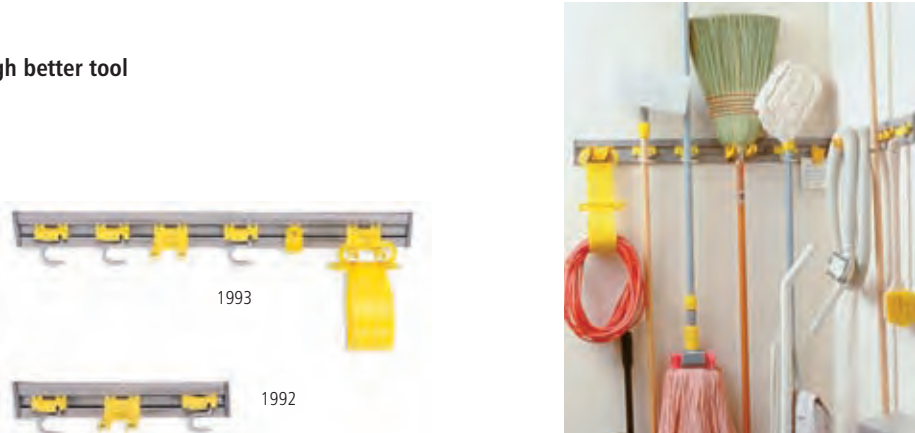

No.	Description	U.S. Dimensions	U.S. Ship Wt/Ctn	Metric Dimensions	Metric Ship Wt/Ctn	Color	Pack	U.S. List Price (Ea.)
1992	Closet Organizer/Tool Holder Kit	18" l x 3.25" w x 4.25" h	6.5 lb	45.7 cm x 8.3 cm x 10.8 cm	2.9 kg	GRAY	6	32.40
1993	Closet Organizer/Tool Holder Kit	34" l x 3.25" w x 4.25" h	10.3 lb	86.4 cm x 8.3 cm x 10.8 cm	4.7 kg	GRAY	4	51.60
1994	Value Kit (2 S-Hooks/1 Double Hook)	3" l x 3.25" w x 4.25" h	0.4 lb	7.6 cm x 8.3 cm x 10.8 cm	0.2 kg	YEL	1	17.60

Ironing Organizers

Helps prevent hot iron damage.

- Installs easily virtually anywhere
- Efficiently stores iron with ironing board for guest convenience
- Durable heat-resistant thermoset plastic construction
- Aesthetic design complements guest room decor

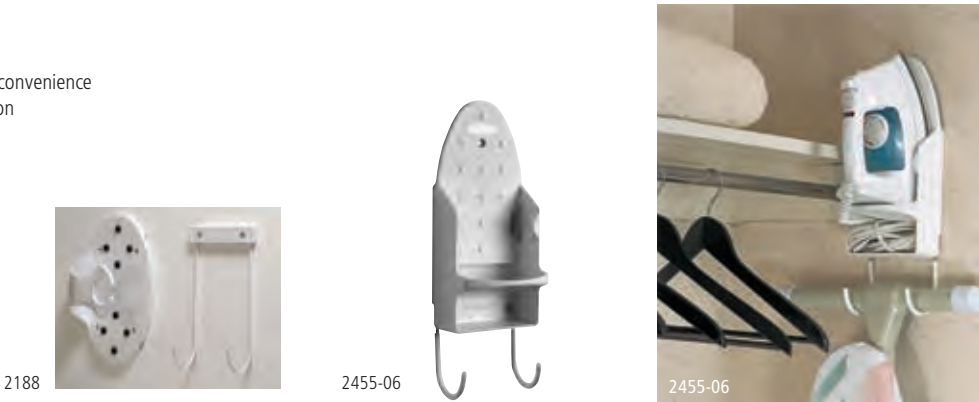

No.	Description	U.S. Dimensions	U.S. Ship Wt/Ctn	Metric Dimensions	Metric Ship Wt/Ctn	Color	Pack	U.S. List Price (Ea.)
2455-06	Ironing Organizer	5.25" l x 15.5" h	10.5 lb	13.3 cm x 39.4 cm	4.8 kg	WHT	6	17.80
2188	Ironing Organizer	5.75" l x 10" h	5.4 lb	14.6 cm x 25.4 cm	2.4 kg	WHT	4	17.80

SeBreeze® Aerosol Programmable Plus™ Odor Neutralizing Unit

Fully programmable, premium dispenser with LCD display and audible alarm.

- Flexible programming options: 12 or 24 hr per day; 5, 6 or 7 days a week
- Trouble-free operation: 2 "D" cell Energizer (recommended) alkaline batteries last up to 3 years (not included)
- Ease of installation: Simple 1 minute installation for customer convenience and immediate results

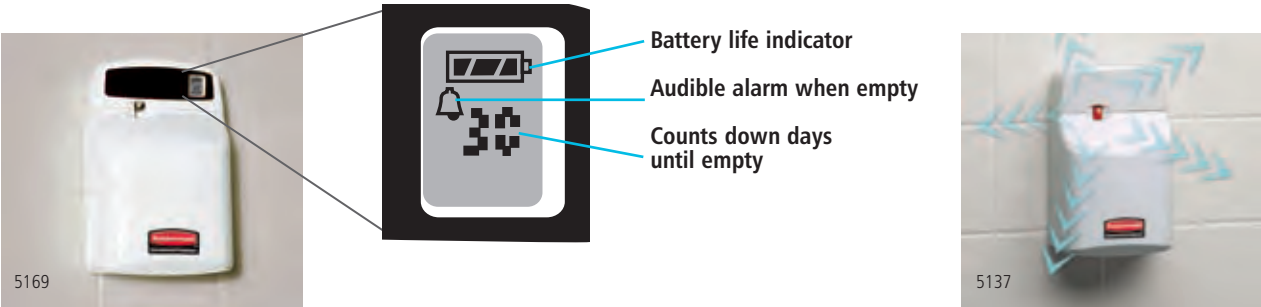

No.	Description	U.S. Dimensions	U.S. Ship Wt/Ctn	Metric Dimensions	Metric Ship Wt/Ctn	Color	Pack	U.S. List Price (Ea.)
5137	Economy SeBreeze® Aerosol Odor Neutralizing Unit	4.75" l x 3.13" w x 7.5" h	7.4 lb	12.1 cm x 8 cm x 19.1 cm	3.4 kg	OWHT	6	68.00
5169	SeBreeze® Aerosol Programmable Plus™ Odor Neutralizing Unit	4.75" l x 3.13" w x 7.5" h	7.3 lb	12.1 cm x 8 cm x 19.1 cm	3.3 kg	OWHT	6	94.40

SeBreeze® Series Refills

- Microtran® Odor Neutralizer breaks down and eliminates malodors
- Powerful, consistent, fresh fragrances ensure patron satisfaction
- Delivers 3 times the odor control and fragrance as ordinary refills
- Contains 63% less volatile organic compounds



SeBreeze® 9000 Series Refills

- Lasts up to 180 days in programmable unit

SeBreeze® 3000 Series Refills

- Lasts up to 60 days in programmable unit

Economy SeBreeze® Aerosol Odor Neutralizing Unit

Easy to operate—no programming required.

- Automatic odor control: Unit activates every 15 minutes for 24/7
- Trouble-free operation: 2 "D" cell Energizer (recommended) alkaline batteries last up to 3 years (not included)
- Ease of installation: Simple 1 minute installation for customer convenience and immediate results

FRAGRANCE CHART

Name	Fragrance	Strength	Application
Orchard Harvest (5145)	Floral / Earthy	Full	Hospital wards, nursing homes, animal care, public sanitation facilities, restrooms
Spring Garden (5158)	Earthy / Woodsy	Medium	Food preparation, doctor's and dentist's offices, conference rooms, waiting rooms, waiting areas, lobbies, health clubs, nursing homes, hospices
Citrus Breeze (5160)	Citrus / Floral	Medium	Public sanitation areas, food waste areas, waiting areas, restrooms, lounges, lobbies, hospital wards
Country Linen (5159)	Woody / Citrus	Light	Offices, conference rooms, waiting areas, lounges, dressing rooms, nursing homes

9000 SERIES REFILLS

No.	Description	U.S. Ship Wt/Ctn	Metric Ship Wt/Ctn	Color	Pack	U.S. List Price (Ea.)
5145	SeBreeze® 9000 Series Orchard Harvest Odor Neutralizer Aerosol Canister for 5137 and 5169 Units	3.0 lb	1.4 kg	0000	4	20.20
5158	SeBreeze® 9000 Series Spring Garden Odor Neutralizer Aerosol Canister for 5137 and 5169 Units	3.0 lb	1.4 kg	0000	4	20.20
5159	SeBreeze® 9000 Series Country Linen Odor Neutralizer Aerosol Canister for 5137 and 5169 Units	3.0 lb	1.4 kg	0000	4	20.20
5160	SeBreeze® 9000 Series Citrus Breeze Odor Neutralizer Aerosol Canister for 5137 and 5169 Units	3.0 lb	1.4 kg	0000	4	20.20
5168	SeBreeze® 9000 Series Aerosol Variety Pack, Contains 2 ea. of 5158, 5145, 5160	4.0 lb	1.8 kg	0000	1 case/ 6 pieces	121.00

3000 SERIES REFILLS

No.	Description	U.S. Ship Wt/Ctn	Metric Ship Wt/Ctn	Color	Pack	U.S. List Price (Ea.)
5138	SeBreeze® 3000 Series Spring Garden Fragrance Aerosol Canister for 5137 and 5169 Units	9.0 lb	4.1 kg	0000	12	9.60
5139	SeBreeze® 3000 Series Citrus Breeze Fragrance Aerosol Canister for 5137 and 5169 Units	9.0 lb	4.1 kg	0000	12	9.60





**SeBreeze® Adjustable Fan Dispenser**  
Long-lasting, effective odor control.

- Sturdy construction with adjustable vents to regulate air flow
- Refill with patented Fragrance Cassette® (battery included)
- Continuous odor control for 30 days
- Use in rooms up to 600 sq ft; includes mounting hardware



5114

No.	Description	U.S. Dimensions	U.S. Ship Wt/Ctn	Metric Dimensions	Metric Ship Wt/Ctn	Color	Pack	U.S. List Price (Ea.)
5114	SeBreeze® Adjustable Fan Dispenser	3.63" l x 3.5" w x 7.75" h	5.6 lb	9.2 cm x 8.9 cm x 19.7 cm	2.5 kg	OWHT	6	60.20
9C90	SeBreeze® Portable Fan System	3.5" l x 2.63" w x 5.5" h	2.8 lb	8.9 cm x 6.7 cm x 14 cm	1.3 kg	0000	6	20.40

**SeBreeze® Portable Fan System**  
Ideal for small, confined areas.

- Stylish design suitable in any decor
- Refill with patented Fragrance Cassette® (battery included)
- Continuous odor control for 30 days
- Use in rooms up to 300 sq ft
- Can sit on flat surface or mount on wall
- Includes mounting hardware



9C90

**Rubbermaid® Fragrance Cassette® with Odor Absorbing Gel**  
Don't mask odors with heavy perfumes, eliminate them using Rubbermaid's Odor Absorbing Gel Technology.

- Gels absorb odors in the air and convert them to non-toxic, odorless compounds
- Gel dissolves as it's used, providing a visual replacement cue
- Patented see-through Fragrance Cassette® canister contains battery for easy one-step replacement
- 24-hour odor control for a full 30 days
- Neutral fragrance absorbs odors but leaves almost no scent for people sensitive to perfumes, such as those in hospitals and nursing homes



9C85-01

**FRAGRANCE CHART**

Name	Fragrance	Strength	Application
<b>Citrus Breeze</b> 9C84-01	Crisp, Sparkling citrus	Full	Hospital wards, nursing homes, animal care, public sanitation facilities, restrooms
<b>Bing Cherry</b> 9C86-01	Fruity Black Cherry	Full	Hospital wards, nursing homes, animal care, public sanitation facilities, restrooms.
<b>Lemon Lime</b> 9C94-01	Powerful natural lemon	Full	Hospital wards, nursing homes, animal care, public sanitation facilities, restrooms
<b>Ocean Breeze</b> 9C85-01	Clean, ozonic fragrance	Medium	Waiting areas, doctor's & Dentist's offices, conference rooms, health clubs, restrooms, lounges and lobbies
<b>Wintermint</b> 9C95-01	Refreshing & cool	Medium	Public sanitation areas, food waste areas, waiting areas, health clubs, restrooms, lounges, lobbies, hospital wards
<b>Lavender Bouquet</b> 9C87-01	Light Floral, Lavender	Light	Doctor's and dentist's offices, conference rooms, health clubs, restrooms, lounges, lobbies
<b>Fresh Apple</b> 9C83-01	Fresh apple pie	Light	Restaurants, offices, conference rooms, waiting areas, lounges, dressing rooms, nursing homes
<b>Neutral</b> 9C88-01/9C98-01	Absorbs odors with almost no scent	Light	Areas where there may be people sensitive to fragrances, such as hospitals and nursing homes
<b>Cedar Forest</b> 9C96-01	Natural cedar oils	Light	Doctor's and dentist's offices, conference rooms, waiting rooms, waiting areas, lobbies, closets to repel moths
<b>Cinnamon Spice</b> 9C97-01	Warm Apples & Cinnamon	Light	Offices, conference rooms, waiting areas, lounges, dressing rooms, nursing homes

**SEBREEZE® ODOR ABSORBING GEL**  
Fragrance Cassettes for Adjustable Fan Dispenser (5114)

No.	Description	U.S. Ship Wt/Ctn	Metric Ship Wt/Ctn	Color	Pack	U.S. List Price (Ea.)
9C83-01	Fresh Apple	2.2 lb	1 kg	0000	1 case/ 6 pieces	59.80
9C84-01	Citrus Breeze	2.2 lb	1 kg	0000	1 case/ 6 pieces	59.80
9C85-01	Ocean Breeze	2.2 lb	1 kg	0000	1 case/ 6 pieces	59.80
9C86-01	Bing Cherry	2.2 lb	1 kg	0000	1 case/ 6 pieces	59.80
9C87-01	Lavender Bouquet	2.2 lb	1 kg	0000	1 case/ 6 pieces	59.80
9C88-01	Neutral	2.2 lb	1 kg	0000	1 case/ 6 pieces	59.80
9C89-01	Variety PK: 2 ea Citrus, Ocean, Lavender	2.2 lb	1 kg	0000	1 case/ 6 pieces	59.80

**SEBREEZE® ODOR ABSORBING GEL**  
Fragrance Cassettes for Portable Fan Dispenser (9C90)

No.	Description	U.S. Ship Wt/Ctn	Metric Ship Wt/Ctn	Color	Pack	U.S. List Price (Ea.)
9C94-01	Lemon-Lime	2.2 lb	1 kg	0000	1 case/ 6 pieces	37.20
9C95-01	Wintermint	2.2 lb	1 kg	0000	1 case/ 6 pieces	37.20
9C96-01	Cedar Forest	2.2 lb	1 kg	0000	1 case/ 6 pieces	37.20
9C97-01	Cinnamon Spice	2.2 lb	1 kg	0000	1 case/ 6 pieces	37.20
9C98-01	Neutral	2.2 lb	1 kg	0000	1 case/ 6 pieces	37.20
9C99-01	Variety PK: 2 ea Lemon-Lime, Wintermint, Cedar Forest	2.2 lb	1 kg	0000	1 case/ 6 pieces	37.20

**SMARTER VACUUMS**

Clean more efficiently, improve productivity, and protect worker well-being with the new heavy-duty commercial-grade vacuum line from Rubbermaid Commercial Products.

**EASY:**

Effortless maneuverability & easy maintenance

**POWERFUL:**

One pass cleaning & multi-stage filtration

**SMART:**

CRI Green Label certified & on-board intelligence



**BACKPACK VACUUMS**

New Backpack Vacuums from Rubbermaid Commercial Products feature a lightweight, comfort-designed harness system and a four-stage filtration system for more efficient cleaning.



**WET/DRY VACUUMS**

New Wet/Dry Vacuums include an exclusive two-tank system for instant changeover from wet to dry. Easy-to-remove dry tank and on-board tool storage improve productivity.

**DEDICATED VACUUM SERVICE & SUPPORT**

Through our partnership with our distributors and our certified service centers, RCP provides nationwide access to equipment service and technical support. For customer service, please call 1-866-524-5233 or contact us at [vacuumscustomerservice@rubbermaidcommercial.com](mailto:vacuumscustomerservice@rubbermaidcommercial.com).

**LIMITED WARRANTY**

**EXCEPTIONS: The warranty does not cover vacuum cleaner parts that need to be replaced under normal use, such as belts, brushes, nozzles, capacitors, switches, hoses, gaskets, filters, casters, bags, impellers and power cords.** To the consumer, Rubbermaid Commercial Products LLC (RCP) warrants to the original owner that this product is free from defects in material and workmanship for a period of one (1) year\* from the date of the original purchase. If, within the one (1) year period, this product becomes defective when used as directed under normal conditions, RCP will either repair or replace the product—at our option—when it is returned complete (postage prepaid and insured) to an authorized service center. Product must be accompanied by a proof of purchase—a bill of sale, receipted invoice, or other proof that the product is within the warranty period—to obtain warranty service. RCP shall bear the cost of repairing/replacing the product and shipping it back to you. RCP makes no other warranties, express or implied, concerning the product or the merchantability or fitness thereof for any purpose. This warranty does not apply to product that has been damaged as a result of improper maintenance, accident or other misuse. This warranty is void if the product is repaired or modified in any way by anyone other than an authorized service center. This warranty also does not cover normal wear items such as the following: brush, brush rolls, switches, belts, bags, filters, power cords, casters, wheels, and gaskets. This warranty does not cover unauthorized repairs. In no event shall RCP be liable for incidental or consequential damages. For product replacement information, or questions regarding replacement parts, please contact customer service directly (within USA & Canada) at 1-866-524-5233. Legal rights vary from state to state, so the above limitations may not apply to you if precluded by local law.

\* **PH12, PH15, MH12, MH15 = for a period of two (2) year limited parts and one (1) year limited labor warranty.**



Dual Motor Power Height Upright Vacuum Cleaners

New!

- Automatic height adjustment optimizes cleaning performance while eliminating the need to stop and set the height for differing floor surfaces
- 1.8 Total HP dual motor system, 105 CFM airflow, 98" water lift
- Noise Level: 67.3 dBA (PH12), 67.7 dBA (PH15)
- On-board cleaning attachments
- Large outboard wheels for easy maneuvering
- Optional HEPA bags and filters



See it in ACTION

www.rubbermaidvacuums.com



9VPH120000



9VPH150000

FINGERTIP CONTROL

Easy-to-reach on/off control for safety and convenience.

EASY SERVICING

Agitator can be removed for service with a push of a button.

DUAL MOTORS

1.8 total HP dual motor system provides increased cleaning efficiency.

BRUSH ROLL RELEASE

Easy brush roll removal.

COMFORT-GRIP HANDLE

Ergonomic design for ease of use and maneuverability.

EASY TO EMPTY

Highly efficient filtration bags are easy to remove and replace. Optional HEPA Filtration Kit is also available (9VMHHP).

INTELLIGENT MAINTENANCE INDICATORS

Includes full bag, brush jam, nozzle height adjustment (up and down) and end of brush life indicators.

SOFT TREADED WHEELS

3" wheels make maneuvering easy.

Manual Height Upright Vacuum Cleaners

New!

- 1.6 HP vacuum motor, 105 CFM air flow
- Noise Level: 67.4 dBA (MH12), 68.2 dBA (MH15)
- 4-Position carpet height adjustment
- Includes 40 ft 3-wire cord
- On-board cleaning attachments
- Intelligent maintenance indicators for optimal performance
- Optional HEPA bags and filters are available



9VMH150000



9VMH120000

No.	Description	U.S. Dimensions	U.S. Ship Wt/Ctn	Metric Dimensions	Metric Ship Wt/Ctn	Color	Pack	U.S. List Price (Ea.)
9VMH120000	12" Manual Height Upright Vacuum Cleaner	12.6" l x 12" w x 46" h	24.0 lb	32 cm x 30.5 cm x 116.8 cm	10.9 kg	0000	1	518.00
9VMH150000	15" Manual Height Upright Vacuum Cleaner	12.6" l x 15" w x 46" h	25.0 lb	32 cm x 38.1 cm x 116.8 cm	11.3 kg	0000	1	638.00
9VMHBA12	Replacement Paper Bag for 9VPH12, 9VPH15, 9VMH12, & 9VMH15 (10 pack)	16.3" l x 5.1" w x 0.6" h	8.3 lb	41.4 cm x 13 cm x 1.5 cm	3.8 kg	N/A	10	24.80
9VMHHP	HEPA Filter Kit for 9VPH12, 9VPH15, 9VMH12, & 9VMH15 (8 bags & 1 filter)	7.7" l x 3.2" w x 16" h	6.9 lb	19.6 cm x 8.1 cm x 40.6 cm	3.1 kg	N/A	6	73.00
9VMHMF12	Replacement Air Filter for 9VPH12, 9VPH15, 9VMH12, & 9VMH15	2.3" l x 2.3" w x 16" h	3.9 lb	5.8 cm x 5.8 cm x 40.6 cm	1.8 kg	N/A	10	25.20
9VMHEF12	Replacement Exhaust Filter for 9VMH12 & 9VMH15	3" l x 0.4" w x 3.7" h	0.4 lb	7.6 cm x 1 cm x 9.4 cm	0.2 kg	N/A	10	9.80
9VMHBE12	Replacement Brush Belt for 9VMH12 (6 pack)	3.1" l x 3.1" w x 0.3" h	0.8 lb	7.9 cm x 7.9 cm x 0.8 cm	0.4 kg	N/A	6	33.80
9VMHBL12	Replacement Motor Belt for 9VMH12 (6 pack)	3.5" l x 3.5" w x 0.3" h	1.0 lb	8.9 cm x 8.9 cm x 0.8 cm	0.5 kg	N/A	6	34.40
9VMHBR12	Replacement Brush Roll for 9VMH12	2.6" l x 2.6" w x 11" h	7.4 lb	6.6 cm x 6.6 cm x 27.9 cm	3.4 kg	N/A	10	26.20
9VMHBR15	Replacement Brush Roll for 9VMH15	2.6" l x 2.6" w x 14" h	9.7 lb	6.6 cm x 6.6 cm x 35.6 cm	4.4 kg	N/A	10	39.60

Traditional Upright Vacuum Cleaners

New!

Versatile commercial vacuum cleaners.

- 1.13 HP vacuum motor, 156.5 CFM air flow
- Noise Level: 75.9 dBA (CV12), 76.8 dBA (CV16)
- 6-Position carpet height adjustment
- Easy-empty cloth bag; paper bag standard
- 50 ft power cord
- Large outboard wheels for easy maneuvering
- Agitator easily removable for service



See it in ACTION

www.rubbermaidvacuums.com



9VCV160000



9VCV120000

No.	Description	U.S. Dimensions	U.S. Ship Wt/Ctn	Metric Dimensions	Metric Ship Wt/Ctn	Color	Pack	U.S. List Price (Ea.)
9VCV120000	12" Traditional Upright Vacuum Cleaner	16.5" l x 13.1" w x 46.1" h	20.2 lb	41.9 cm x 33.3 cm x 117.1 cm	9.2 kg	0000	1	294.00
9VCV160000	16" Traditional Upright Vacuum Cleaner	16.5" l x 17.4" w x 46.1" h	21.1 lb	41.9 cm x 44.2 cm x 117.1 cm	9.6 kg	0000	1	452.00
9VCVPB12	Replacement Paper Bag for 9VCV12 & 9VCV16 (10 pack)	22.8" l x 9.3" w x 0.2" h	12.7 lb	57.9 cm x 23.6 cm x 0.5 cm	5.8 kg	N/A	10	24.40
9VCVBA12	Replacement Cloth Dust Bag with Dust Tube for 9VCV12 & 9VCV16	27.8" l x 8.1" w x 3.2" h	7.8 lb	70.6 cm x 20.6 cm x 8.1 cm	3.5 kg	N/A	8	46.00
9VCVSB12	Shake-Out Bags for 9VCV12 & 9VCV16	22" l x 8.1" w x 3.1" h	7.8 lb	55.9 cm x 20.6 cm x 7.9 cm	3.5 kg	N/A	8	20.00
9VCVBE12	Replacement Round Belt for 9VCV12 & 9VCV16 (6 pack)	4.1" l x 4.1" w x 0.3" h	0.6 lb	10.4 cm x 10.4 cm x 0.8 cm	0.3 kg	N/A	10	17.80
9VCVBR12	Replacement Brush Roll for 9VCV12	2.2" l x 2.2" w x 12.4" h	10.5 lb	5.6 cm x 5.6 cm x 31.5 cm	4.8 kg	N/A	10	23.00
9VCVBR16	Replacement Brush Roll for 9VCV16	2.2" l x 2.2" w x 15.6" h	13.3 lb	5.6 cm x 5.6 cm x 39.6 cm	6 kg	N/A	10	26.40

Ultra Light Upright Vacuum Cleaner

New!

Lightweight vacuum.

- .065 HP vacuum motor, 79.5 CFM air flow,
- Noise Level: 70.5 dBA
- Center-balanced "easy-carry" handle makes lifting and carrying simple
- Floating nozzle for cleaning hard and soft floor surfaces
- Large outboard wheels for easy maneuvering
- No tools required for assembly



9VUL120000



Easy-carry handle on back.

No.	Description	U.S. Dimensions	U.S. Ship Wt/Ctn	Metric Dimensions	Metric Ship Wt/Ctn	Color	Pack	U.S. List Price (Ea.)
9VUL120000	12" Ultra Light Upright Vacuum Cleaner	9.4" l x 12.5" w x 46.4" h	15.5 lb	23.9 cm x 31.8 cm x 117.9 cm	7 kg	0000	1	294.00
9VULPB12	Replacement Paper Bag for 9VUL12 (10 pack)	23.6" l x 7.9" w x 0.3" h	14.1 lb	59.9 cm x 20.1 cm x 0.8 cm	6.4 kg	N/A	10	21.40
9VULBC12	Replacement Cloth Bag for 9VUL12	26.4" l x 11" w x 1.8" h	4.1 lb	67.1 cm x 27.9 cm x 4.6 cm	1.9 kg	N/A	4	60.00
9VULBE12	Replacement Belt for 9VUL12 (6 pack)	3.1" l x 3.1" w x 0.6" h	1.6 lb	7.9 cm x 7.9 cm x 1.5 cm	0.7 kg	N/A	10	12.00
9VULBR12	Replacement Brush Roll for 9VUL12	2.2" l x 2.2" w x 10.8" h	9.9 lb	5.6 cm x 5.6 cm x 27.4 cm	4.5 kg	N/A	10	24.00

FOR VACUUMS WARRANTY, SEE PAGE 173.





Commercial Backpack Vacuum Cleaners **New!**

Easy to maneuver and designed for comfort.

- 1.3 HP vacuum motor, 110 CFM air flow, 100" water lift
- On-board cleaning attachments for performing a wide variety of cleaning tasks
- Noise Level: 66 dBA (BP06), 66.9 dBA (BP10), 65.8 dBA (BH10)
- Lightweight with a narrow profile for ease of mobility
- Ergonomically designed harness with padded hip and shoulder belts
- Closed bag system secure top latches
- Four stage filtration for improved indoor air quality
- Integrated HEPA filtration system (9VBH10)



See it in ACTION

www.rubbermaidvacuums.com



9VBH100000  
10 Qt Capacity HEPA  
Accessories not shown.



9VBP100000  
10 Qt Capacity  
Accessories not shown.



9VBP060000  
6 Qt Capacity

**SWIVEL-MOUNTED TUBE**  
Elbow connection protects the hose.

**LIGHTWEIGHT AND POWERFUL**  
Easy to carry, and powerful enough to handle the toughest jobs.

**EASY-TO-REACH CONTROLS**  
On/off switch is mounted on the top within easy reach of the operator.

**SWIVEL TOOL CONNECTIONS**  
Protects hose and eases operation.

**ON-BOARD TOOLS INCLUDED**  
Straight wand, bent wand, crevice tool, floor tool, dusting brush, floor nozzle, hose adapter, and upholstery tool store on rear of vacuum.

**SECURE LATCHES**  
Metal latches prevent dust leakage.

**LARGE BACKPACK FRAME**  
Disperses weight evenly to reduce worker fatigue and prevents heat transfer.

**ADJUSTABLE PADDED HARNESS**  
Provides comfort and support—a perfect fit for any size.

**50 FT HEAVY-DUTY POWER CORD**  
Rated for commercial service; brightly colored for safety.

No.	Description	U.S. Dimensions	U.S. Ship Wt/Ctn	Metric Dimensions	Metric Ship Wt/Ctn	Color	Pack	U.S. List Price (Ea.)
9VBP060000	6 Qt Capacity Backpack Vacuum Cleaner	11.5" l x 13" w x 21.1" h	22.2 lb	29.2 cm x 33 cm x 53.6 cm	10.1 kg	0000	1	500.00
9VBP100000	10 Qt Capacity Backpack Vacuum Cleaner	11.5" l x 13" w x 24.8" h	22.9 lb	29.2 cm x 33 cm x 63 cm	10.4 kg	0000	1	526.00
9VBH100000	10 Qt Capacity HEPA Backpack Vacuum Cleaner	11.5" l x 13" w x 27.6" h	24.7 lb	29.2 cm x 33 cm x 70.1 cm	11.2 kg	0000	1	678.00
9VBPPB06	Replacement Paper Bag for 9VBP06 (10 pack)	12.7" l x 7.9" w x 0.2" h	7.2 lb	32.3 cm x 20.1 cm x 0.5 cm	3.3 kg	N/A	10	28.40
9VBPPB06	Replacement Cloth Bag for 9VBP06	10.6" l x 10.6" w x 0.6" h	3.0 lb	26.9 cm x 26.9 cm x 1.5 cm	1.4 kg	N/A	10	24.40
9VBPPB10	Replacement Paper Bag for 9VBP10 & 9VBH10	7.7" l x 7.7" w x 19.3" h	3.2 lb	19.6 cm x 19.6 cm x 49 cm	1.5 kg	N/A	10	35.00
9VBPPB10	Replacement Cloth Bag for 9VBP10 & 9VBH10	7.5" l x 7.5" w x 15" h	4.4 lb	19.1 cm x 19.1 cm x 38.1 cm	2 kg	N/A	10	27.20
9VBPPB10	Replacement Paper Bag for 9VBP10 & 9VBH10	7.7" l x 7.7" w x 19.3" h	3.2 lb	19.6 cm x 19.6 cm x 49 cm	1.5 kg	N/A	10	35.00
9VBPEB06	Belt Extender for Backpack Vacuum	29.75" l x 0.15" w x 4.1" h	4.7 lb	75.6 cm x 0.4 cm x 10.4 cm	2.1 kg	N/A	10	13.00
9VBPH06	HEPA Bag for 9VBP06 (10 pack)	12.7" l x 7.9" w x 0.2" h	1.4 lb	32.3 cm x 20.1 cm x 0.5 cm	0.6 kg	N/A	6	47.00
9VBHP10	Replacement HEPA Filter for 9VBH10	9.4" l x 9.5" w x 5.1" h	3.4 lb	23.9 cm x 24.1 cm x 13 cm	1.5 kg	N/A	5	210.00
9VBPEF06	Replacement Exhaust Filter for 9VBP06	8.3" l x 8.3" w x 1.8" h	3.0 lb	21.1 cm x 21.1 cm x 4.6 cm	1.4 kg	N/A	10	11.60
9VBPEB06	Belt Extender for Backpack Vacuum	29.75" l x 0.15" w x 4.1" h	4.7 lb	75.6 cm x 0.4 cm x 10.4 cm	2.1 kg	N/A	10	13.00
9VBPHA06	Replacement Backpack Harness for 9VBP06, 9VBP10, 9VBH10	13.2" l x 3.9" w x 24" h	23.6 lb	33.5 cm x 9.9 cm x 61 cm	10.7 kg	N/A	6	68.00
9VBPHS06	Replacement Cleaner Hose for 9VBP06, 9VBP10, 9VBH10	3.7" l x 3.7" w x 17.7" h	10.7 lb	9.4 cm x 9.4 cm x 45 cm	4.9 kg	N/A	10	65.80

Commercial Wet & Dry Vacuum Cleaners **New!**

Powerful and versatile cleaning tool.

- 1.9 HP vacuum motor, 110 CFM, 105" water lift
- Exclusive two-tank system to hold dry debris separate from liquids; exterior switch enables tank selection without opening the vacuum
- On-board tool storage; tools and cart are included
- HEPA filtration system



See it in ACTION

www.rubbermaidvacuums.com

**1.9 HP MOTOR**  
Power to tackle the toughest jobs.

**2-TANK SYSTEM**  
Instant wet-to-dry changeover.

**ON-BOARD TOOL STORAGE**  
Tools always on board for quick easy access.

**LARGE REAR WHEELS**  
8" diameter rear wheels are easier to maneuver.

**LARGE, LOCK-ON HOSE**  
12 ft, 1.5" diameter hose.

**8-PIECE TOOL KIT**  
Two stainless steel extensions, floor tool with bristles, floor squeegee, utility nozzle, crevice tool, dusting brush, and floor nozzle



9VWD160000



9VWD120000

No.	Description	U.S. Dimensions	U.S. Ship Wt/Ctn	Metric Dimensions	Metric Ship Wt/Ctn	Color	Pack	U.S. List Price (Ea.)
9VWD120000	12.5 Gal Capacity Wet & Dry Vacuum Cleaner	27.6" l x 20.3" w x 35.9" h	60.0 lb	70.1 cm x 51.6 cm x 91.2 cm	27.2 kg	0000	1	760.00
9VWD160000	16 Gal Capacity Wet & Dry Vacuum Cleaner	27.6" l x 20.3" w x 35.9" h	62.0 lb	70.1 cm x 51.6 cm x 91.2 cm	28.1 kg	0000	1	850.00
9VWDPF12	Replacement HEPA Pleated Filter for 9VWD12 & 9VWD16 (with foam sleeves)	7.1" l x 7.1" w x 5.9" h	10.2 lb	18 cm x 18 cm x 15 cm	4.6 kg	N/A	10	40.20
9VWDF12	Replacement Foam Filters for 9VWD12 & 9VWD16 (1 large & 1 small)	7.9" l x 5.9" w x 1.6" h	2.4 lb	20.1 cm x 15 cm x 4.1 cm	1.1 kg	N/A	50	6.20
9VWDHS12	Replacement Cleaner Hose for 9VWD12 & 9VWD16	15" l x 5.9" w x 15" h	35.8 lb	38.1 cm x 15 cm x 38.1 cm	16.2 kg	N/A	10	20.00

FOR VACUUMS WARRANTY, SEE PAGE 173.



Mechanical Sweepers

A complete line of commercial sweepers for hard floors and carpets.



MECHANICAL SWEEPER SELECTION GUIDE

MECHANICAL SWEEPER FEATURES	4215-88 BRUSHLESS MECHANICAL	4213-88 DUAL ACTION	4212-88 FLOOR AND CARPET
L x W	11½" x 9½"	11½" x 9½"	9½" x 9½"
Sweeping Path	7½"	7½"	6½"
Number of Brushes	Two (Bladed rotors)	Two	One
Debris Capacity	36.8 cu in	36.8 cu in	25 cu in
Debris Canisters	Two with viewing window	Two	One
Corner Brushes	Yes	Yes	Yes
Protective Front & Back Bumper	Yes	Yes	Yes
Soft Handle Grip	Yes	Yes	Yes
Handle Length	40"	40"	40"
Handle Width	¾"	¾"	¾"
Construction	Galvanized steel	Galvanized steel	Galvanized steel
Components	ABS plastic	ABS plastic	ABS plastic
Wheels	Soft rubber	Soft rubber	Soft rubber

Floor and Carpet Sweeper

Smaller size gets into tight spots.

- Constructed of durable galvanized steel and tough ABS plastic
- Efficient 6.5" sweep path
- Easy-open debris pan for effortless cleaning
- For bare floors or low pile carpets



4212-88

Dual Action Sweeper

Two types of brushes provide maximum cleaning and versatility.

- Constructed of durable galvanized steel and tough ABS plastic
- Dual debris pans with one-touch cleaning doors
- Wide 7.5" sweep path with protective bumper
- Soft rubber wheels and brushes conform to floor surface
- Designed for large debris as well as smaller crumbs and dirt
- For bare floors or low pile carpets



4213-88

Brushless Mechanical Sweeper

The most versatile sweeper in the system, this model has non-marking rubber blades that effectively sweep up dust, debris, and spills from a variety of floor surfaces. Perfect for foodservice applications.

- Constructed of durable galvanized steel and tough ABS plastic
- Low profile for easy access around and under furniture
- Tinted window allows you to see when the sweeper needs emptying
- Two debris canisters with one-touch emptying doors
- Soft rubber wheels glide easily on carpet, vinyl, tile, wood, and more
- Wide 7.5" sweep path with protective bumper



4215-88

No.	Description	U.S. Dimensions	U.S. Ship Wt/Ctn	Metric Dimensions	Metric Ship Wt/Ctn	Color	Pack	U.S. List Price (Ea.)
4212-88	Floor and Carpet Sweeper	9.5" l x 8" w x 44" h	15.6 lb	24.1 cm x 20.3 cm x 111.8 cm	7.1 kg	BLA	4	53.60
4213-88	Dual Action Sweeper	10.5" l x 9.5" w x 44" h	19.6 lb	26.7 cm x 24.1 cm x 111.8 cm	8.9 kg	BLA	4	76.20
4215-88	Brushless Mechanical Sweeper	10.5" l x 9.5" w x 44" h	19.6 lb	26.7 cm x 24.1 cm x 111.8 cm	8.9 kg	BLA	4	97.80

Commercial Cleaning & Maintenance Gloves

- Designed for harsh applications and rough materials
- Breathable stretch materials add to comfort
- Knuckles padded with perforated Neoprene
- Hook and loop fastener does not snag or collect debris
- One-hand strap adjustment



9H00

No.	Description	U.S. Dimensions	U.S. Ship Wt/Ctn	Metric Dimensions	Metric Ship Wt/Ctn	Color	Pack	U.S. List Price (Ea.)
9H00	Heavy-Duty Gloves, Large	9.63" l x 4.5" w x 0.5" h	1.7 lb	24.5 cm x 11.4 cm x 1.3 cm	0.8 kg	RED	6	30.60
9H01	Heavy-Duty Gloves, XLarge	9.63" l x 4.63" w x 0.75" h	1.7 lb	24.5 cm x 11.8 cm x 1.9 cm	0.8 kg	RED	6	30.60

Professional Kneepads

Professional I-GEL Kneepads

- Non-marring cap protects surfaces
- Non-skid cap helps to avoid slipping
- I-GEL insert absorbs impact
- Breathable perforated Neoprene material
- Notched for comfort when standing
- One-strap sizing plus opening for ventilation
- Adjustable sizing pads on both sides

Professional Swivel-Flex Kneepads

- Maneuverability with compact swivel cap
- Flexible materials provide better fit and lasting comfort
- Front strapping system fastens easily



9H10



9H11

No.	Description	U.S. Dimensions	U.S. Ship Wt/Ctn	Metric Dimensions	Metric Ship Wt/Ctn	Color	Pack	U.S. List Price (Ea.)
9H10	I-GEL Kneepads	9" l x 7" w x 4.25" h	11.8 lb	22.9 cm x 17.8 cm x 10.8 cm	5.4 kg	RED	6	36.00
9H11	Swivel Flex Kneepads	10.5" l x 3" w x 4.5" h	4.8 lb	26.7 cm x 7.6 cm x 11.4 cm	2.2 kg	RED	6	19.20

Utility Knives & Blades

- Blades are unbreakable under normal work conditions
- Optimized cutting angle for reduced fatigue
- Smooth, three-position slide exposes variable blade length and increased durability for frequent use
- Inside storage for five blades



9H06



9H07

No.	Description	U.S. Dimensions	U.S. Ship Wt/Ctn	Metric Dimensions	Metric Ship Wt/Ctn	Color	Pack	U.S. List Price (Ea.)
2088300	Safety Blade Dispenser with Refills	4.5" l x 3.25" w x 1.38" h	3.8 lb	11.4 cm x 8.3 cm x 3.5 cm	1.7 kg	BLUE	5/50 pks	18.80
9H05	Standard Retractable Utility Knife	15.75" l x 1.5" w x 1" h	10.5 lb	40 cm x 3.8 cm x 2.5 cm	4.8 kg	RED	5	7.80
9H06	Quick Change Retractable Knife	6.75" l x 1.5" w x 1" h	10.5 lb	17.1 cm x 3.8 cm x 2.5 cm	4.8 kg	0000	5	13.80
9H07	Self-Retracting Safety Knife	6.75" l x 1.5" w x 1" h	10.5 lb	17.1 cm x 3.8 cm x 2.5 cm	4.8 kg	RED	5	8.00
2084300	Blade Dispenser with Refills	4.5" l x 3.25" w x 1.38" h	3.8 lb	11.4 cm x 8.3 cm x 3.5 cm	1.7 kg	BLUE	5/50 pks	16.60
2084400	Blade Dispenser with Refills	4.5" l x 3.25" w x 1.38" h	6.9 lb	11.4 cm x 8.3 cm x 3.5 cm	3.1 kg	BLUE	5/100 pks	31.80

Scrapers

- Heat-treated carbon steel blade for maximum strength
- The blade contains a polished, clear-coated protectant against corrosion
- Comfortable contoured handle



9H15



9H16

No.	Description	U.S. Dimensions	U.S. Ship Wt/Ctn	Metric Dimensions	Metric Ship Wt/Ctn	Color	Pack	U.S. List Price (Ea.)
9H15	3" (7.6 cm) Scraper	8.63" l x 1.5" w x 1" h	1.8 lb	21.9 cm x 3.8 cm x 2.5 cm	0.8 kg	RED	6	7.00
9H16	1.5" (3.8 cm) Scraper	8.63" l x 1.5" w x 1" h	1.4 lb	21.9 cm x 3.8 cm x 2.5 cm	0.6 kg	RED	6	5.60

